22
VOLUME

Jordannus

1961

NUS JORDANNUS JORDAN
RDANNUS JORDANNUS JO
US JORDANNUS JORDANN
DANNUS JORDANNUS JORD
JORDANNUS JORDANNUS J
NUS JORDANNUS JORDAN
RDANNUS JORDANNUS JO
US JORDANNUS JORDANN
JORDANNUS JORDANNUS J
NUS JORDANNUS JORDAN
RDANNUS JORDANNUS JO
US JORDANNUS JORDANN
DANNUS JORDANNUS JORD
JORDANNUS JORDANNUS J
NUS JORDANNUS JORDAN
RDANNUS JORDANNUS JO
US JORDANNUS JORDANN
JORDANNUS JORDANNUS J
NUS JORDANNUS JORDAN
RDANNUS JORDANNUS JO
US JORDANNUS JORDANN
DANNUS JORDANNUS JORD
JORDANNUS JORDANNUS J

Ah!

I have to you
for the chance of
leave now. HA! HA!
I have nothing lently!
now from change in
where ever you do.

Jim "62"

To Karen,
get the good letter
and all other answers
from me at Rest.
Jim "62"

Karen,
We have
gone through alot
together this point
yet. I feel sorry for
you listening to my
same old stories time after
time. Good Luck with your
problem. I understand. You're a
real sharp girl who I know will truely
go far. Lots of Luck in the future
even though you don't need it.

Binky
"Ed"

Karen -
I shall expect
to see you in France
some summer soon -
Have a good life.

Cynthia Willson

Karen,
I've enjoyed all the
fun-filled moments I've had
in the past.
Take care
my friend.

ALLEN COUNTY PUBLIC LIBRARY
3 1833 03585 8494
Gc 977.202 B62uhs 1961
Jordannus

Digitized by the Internet Archive
in 2010 with funding from
E-Yearbook.com

http://www.archive.org/details/jordannus1961bloo

In youth acquire that which may requite you for the deprivations of old age; and if you are mindful that old age has wisdom for its food, you will so exert yourself in youth, that your old age will not lack sustenance.

Leonardo da Vinci

Jorgensen

1961

UNIVERSITY HIGH SCHOOL
BLOOMINGTON, INDIANA

1961 Jordannus

I don't know how
to say it in any other
way
"Keep up the good work"
farwell

TABLE OF CONTENTS

Theme	1-9
Activities	10-33
Sports	34-55
Album	56-89
Seniors	90-105
Ads-Index	106-120

EDUCATION FOR

LIVING INCLUDES . . .

PHYSICAL DEVELOPMENT . . .

STIMULATING MENTAL EXPLORATION . . .

DEVELOPING CHARACTER . . .

FOR A TOTAL PERSONALITY.

ACTIVITIES

BAND

Row 1—Bob Appleman, Mr. Roberts, Karen McIntosh
Row 2—Joe Patton, Chuck Abbott, Stanley Kent, Steve Tackitt, David Brown, Steve Fleming, Merilynn Beard, Sherry Johnson, Bill Miller
Row 3—Bruce Shaffer, Steve Frye, Reg Lloyd, Mike Carpenter, Michael Burke, Ross Brown, Bob Gabor, John Boardman, Leonard Russell, Janet Eastridge
Row 4—Marcia Newell, George Conklin, John Gaiser, George Van Buskirk, Tim Rose, Mike Nordberg, Joe Rees, Clyde Leathers, Joan Patterson, Rick Richmond, Bob Jeffrey

JUNIOR HIGH CHOIR

Row 1—Nelda Barker, Elizabeth Johnson, Nancy Eckert, Ellen Spencer, Susie Talbott, Karen McIntosh, Linda Sosebee, Jo Houdeshel, Sandy Gallimore
Row 2—Sharon Alexander, Nancy May, Judy Crouch, Lynn Heiser, Becky Hickam, Eleanor Hartswick, Lynn Householder, Suzy Anderson, Pam Bradtmueller, Sue Hendricks
Row 3—Mary Lynn Bender, Sharon Lentz, Diana Brogneaux, Ann Wilbern, Lizzie Veach, Sabra Horack, Susan Keisler, Linda Combs, Julie Vineyard
Row 4—Mariann King, Sarah Smith, Nancy Burton, Nancy Brown, Joanna Smith, Vicki Patterson, Eva Benes, Susan Tuthile, Susan Richardson
Row 5—John Buhner, Myrna Empson, Jan Thurston, Bill Schmaltz, Bill Miller, Si Warner, Ross Brown, Pat Weller, Ann Hammond, Jimi Carter, Steve Barriger

CHORUS

Row 1—Deedie Bell, Ellen Woods, Joan Schultz, Rozetta Collier, Connie Butcher, Mr. Wade
Row 2—Joannie Robertson, Pam Harrington, Lynn Farkus, Kathy Schmidt, Janice Toole, Accompanist
Row 3—Lee Ross, Jan Bayliss, Claudia Campaign, Suzanne Waltz, Joanne Grubb, Lana Fiscus

SPANISH CLUB

Row 1—Pat Shane, Mark Reel, Sally Vinstein, Patty Talbott
Row 2—Jim Shaffer, Jo Darby, Ann Hofstetter, Lorraine Morton, Nancy Price, Susan Waltz
Row 3—Bruce Bowden, Mary Ann Mueller, Cecelia Fligor, Jan Leffler, Cindy Bartlett, Jayne Allen

Row 1—Nancy Teter, Elaine Patterson
Row 2—Sue Shane, Carlo, Ann Shane, Sarah Hope, Pat Shane, Nelda Barker, Karen Moorman
Row 3—Karen Mann, Cheryl Clapham, Sylvia Young, Anne Binkley, Mary Beth Braden, Alice Daghlian, Lynn Householder, Eva Benes
Row 4—Jane Auer, Sally Byrnes, Ginger Still, Marjorie Perry, Kryil Magg, Tim Rose, Tess Dickason, Janet Hollis

FRENCH CLUB

LATIN CLUB

1 Mike Carpenter, Tunde Csoke, Joe Hartswick, Carol Eddy, Kay Douglass, *2* Jan Thurston, Patty Curry, Linda Key, Eleanor Hartswick, Pat Weller, Irene Cuffey, *3* Tess Dickason, Janet Hollis, Bob Runkle, Bob Spangler, Greg Lumbra, Sylvia Young, Nancy Eckert

MADRIGAL SINGERS

Row 1—Joan Schultz, Jan Christner, Jo-Ellen Royer, Dedie Bell, Pam Combs, Becky Griffin, Pat Bergen, Irene Dratsenko
Row 2—Bob Appelman, Joe Strain, Andy Hazelrigg, Peter Vitaliano, Larry Pennington, Mr. Wade

SR. HIGH STUDENT COUNCIL

Row 1—Bikey Smith, Tony Eads, Tess Dickason, Susie Pinkston, Jim Applewhite, Dave McCrea, Laird Kirkpatrick, *Row 2*—Tim Lemon, Bruce Bowden, Joe Rees, Jim Topologus, John Bowen, Jane Dunn, Dick Scritchfield, *Row 3*—Dick Michael, Jo Darby, P. T. Buntin, Jack Brummett, Karen Mann, Elaine Patterson, Ann Shane

Row 3—Ed Baker, Susan Mann, Janet Shell, Shelia Bemis, Bill Rhodes
Row 2—Tom Olsen, Susie Bunger, Linda Key, Evelyn Herman, Molly Maloney, Tom Scritchfield
Row 1—Ray Hope, Candy Pinkston, Susie Tardy, Steve Church

JR. HIGH STUDENT COUNCIL

M.Y.C.

Row 1—Sue Huffman, Trudy Miller, Tunde Csoke, *Row 2*—Ann Hofstetter, Allan Marshall, Mary Beth Braden, *Row 3*—Steve Scherer, Tim Lemon, Duncan Rae, David Campbell

Row 1—Kathleen Spangler, Ann Shane, Alice Daghlian
Row 2—Pat Shane, Jo Darby, Pat Hallagan, Vicki Savage

LITERATURE CLUB

JR. HI FHA

Row 1—Martha Dickerson, Charlene Ratliff, Kathy Rumple, Nancy Reed, Jennifer Richardson, Kathy Hall
Row 2—Vicky Massey, Claire Mahan, Kathy Bond, Janet Richardson, Debby Schmaltz
Row 3—Doris Ervin, Janet Schell, Ann Overbay, Diane Vance, Peggy Owens

Row 1—Mrs. Ziegler, Janet Eastridge, Holly Grabbe, Patty Hallagen, Trudy Miller,
Row 2—Patty Burry, Lorraine Morton, Cathy Miller, Tunde Csoke
Row 3—Sharon Vaughn, Pat Rayborn, Jo Ellen Royer, Marcia Shadley

SR. HI FHA

Row 1—Bob Conard, Judy Vitaliano, Laird Kirkpatrick, Lowell Carmony, Bob McIntosh
Row 2—Tom McGlasson, Dave Edgerton, Dave McCrea, Dick Loft, Kathleen Snow
Row 3—P. T. Buntin, Elaine Patterson, Sue Allen, Sharon Goldman, Bill Person, Arthur Judd

NATIONAL HONOR SOCIETY

QUILL AND SCROLL

Row 1—Ann Burton, Susie Pinkston, Judy Johnson, Sharon Larson
Row 1—Shaun Byrnes, Sue Allen, Anne Binkley, Laird Kirkpatrick
Row 1—John Auer, Bill Person, David Collins

THESPIANS

Row 1—Charlie Waggoner, Margaret Hoff, Karen Larson
Row 2—Ann Burton, Cindy Wilburn, Bob Appleman, Sharon Larson
Row 3—Kyril Magg, John Auer, Charles Milisen, James Fattu

GAA . . .

Row 1—Jim Raines, Fred Dunn, Steve Young, Jim Topolgus, Jim Rush, Warren Welpott, Bill Wiley, Tom Teter, Marvin Hammond.
Row 2—Shann Byrnes, Bob Trobaugh, Dave McCrea, Joe Keough, Scott Rush, Ray Webb, Allan Marshall, Bob Barrow, Tom McGlasson, Dave Thomas, Chris Quarles.
Row 3—Eric Smith, Wayne Witmer, John Hartman, Fred Jones, Dick Skirvin, Doug Dixon, P. T. Buntin, Bernie Brown, Butch Gray, Jim Evertts, Mr. Gray

U-MEN'S

BOOSTERS

Row 1—Brenda Brummett, Ann Shane, Nancy Price, Mary Ann Coller, Jane Auer, Sue Allen, Pat Petry, Nancy Teter, Mary Beth Braden, Anne Binkley, Sally Vinstein, Pam Gilliatt, Judy Morris
Row 2—Nancy Weigel, Linda Combs, Sabra Horack, Ruth Beharriel, Rena Bidney, Ellen Woods, Linda Waters, Cheryl Clapham, Pat Shane, Carol Andres, Pat Weller, Deedie Bell, Charlotte Holcome, Mary Ann Muller, Jayne Allen, Ellen Spencer, Karen McIntosh, Sherry Johnson
Row 3—Susan Byrnes, Barbie Karsell, Beverly Roman, Sue Huffman, Carol Welpott, Sue Shane, Kathy Spangler, Susie Carter, Mary Jo Fagan, Pati Timms, Ann Hofstetter, Sherri Sheridan, Lucy Trediak, Donna Hayes, Lynn Farkes, Joni Robertson, Judy Hatfield, Patty Talbot, Vicki Savage
Row 4—Patti Curry, Sharon Larson, Mary Crowe, Marjorie Perry, Janet Hollis, Eva Benes, Lynn Householder, Ann Willbern, Jane Fuller, Diane Brogneaux, Vicki Patterson, Anne Armstrong, Sherry Ridge, Jan Thurston, Ruth Beharriel, Terry McCullough, Linda Key, Holly Neuman, Cindy Bartlett, Karen Larson
Row 5—Susie Talbot, Pam Bradtmueller, Lizzie Veach, Sheila Byrnes, Sally Byrnes, Tunde Csoke, Jo Anne Carter, Georgianne Poolitson, Marilyn Hudson, Nelda Barker, Arnelle Sweat, Sandy Timms, Trudy Miller, Sherry Lindsay, Kathy Reister, Mary Beth Schmalz, Merilynn Beard, Jean Noel
Row 6—Sharon Vaughn, Barbara Phelps, Barbara Marshall, Diane Willeby, Carol Alexander, Ginger Still, Becky Griffin, Becky Bobilya, Julie Swaim, Elta Williams, Lynn Van Meter, Diane Dixon, Susie Tardy, Nancy Brown, Sara Ellis, Cindy Adams, Janice Toole

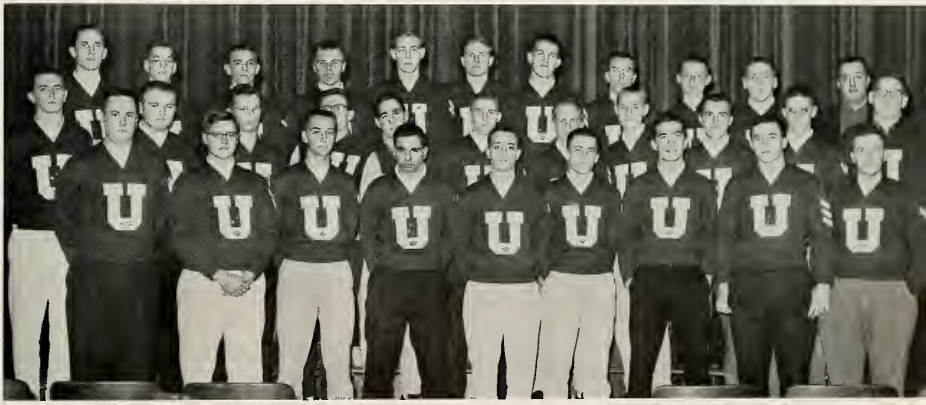

Row 1—Cheryl Clapham, Nancy Price, Mary Anne Coller, Marilyn Douglass, Linda Key, Sherry Lindsay, Pam Bradtmueller, Pat Shane, Nancy Teter, Pam Gilliatt, Cindy Bartlett, Lucy Trediak, Patty Talbot, Lynn Farkus, Mary Anne Mueller, Donna Hayes, Jayne Allen, Joan Robertson, Holly Neuman, Maurreen Fisher
Row 2—Marna Woolery, Beverly Roman, Anne Binkley, Ann Shane, Pati Timms, Carol Welpott, Sue Shane, Eleanor Fell, Susie Carter, Mary Jo Fagan, Ann Hofstetter, Karen Mann, Mary Beth Braden, Connie Butcher, Pat Petry, Mary Beth Schmalz, Judy Morris, Marcia Shadley, Judy Hatfield
Row 3—Janet Tapp, Barbie Karsell, Sue Huffman, Marjorie Perry, Janice Hollis, Eva Benes, Lynn Householder, Ann Willbern, Jane Fuller, Diane Brogneaux, Vickie Patterson, Ann Armstrong, Sherry Ridge, Jan Thurston, Ruth Bharriel, Jo-Ellen Royer, Sue Allen, Terry McClough, Caroly Gustin, Sherri Sheridan
Row 4—Mary Crowe, Clara Sue Fox, Sally Byrnes, Jane Auer, Sylvia Young, Tunde Csoke, Jo Anne Carter, Georganne Poolitson, Marilyn Hudson, Nelda Barker, Arnelle Sweatt, Sandy Timms, Sally Vinstein, Cheryl Fike, Trudy Miller, Kathy Reister, Susan Black, Robin Bridwell, Cindy Adams
Row 5—Barbara Marshall, Diane Willeby, Carol Alexander, Sheila Byrnes, Tess Dickason, Becky Griffin, Ellen Woods, Deedie Bell, Becky Bobilya, Julie Swaim, Elta Williams, Lynn Van Meter, Janice Peters, Diane Dixon, Susie Tardy, Nancy Brown, Sara Ellis

JORDAN JESTERS

Row 1—Sue Shane, Jeannie Lockridge, Sandy Timms, Carol Andres, Pati Timms, Margaret Hoff, Ann Burton
Row 2—Joe Rees, Ann Shane, Pat Shane, Anne Binkley, Patty Curry, Linda Key, Sharon Larson, Charlie Waggoner, Chuck Milisen
Row 3—Kyril Magg, Elaine Patterson, Pam Gilliatt, Bob Brookshire, Karen Mann, Karen Larson, Judy Morris

Row 1—Jennifer Richardson, Charlene Ratliff, Linda Soesbee, Mary Beth Schmalz, Susie Tardy, Sherri Lindsey, Shelia Bemis, Miss Miles
Row 2—Mary Beth King, Barbie Bobilya, Lynn Suer, Carol Buhner, Molly Maloney, Debbie Schmalz, Lynn Householder, Gi-Gi Pinnell, Jimi Carter
Row 3—Susan Byrnes, Carol Patterson, Ellen Drake, Sabra Horack, Sara Hope, Joe Patton, Chuck Faris, Ann Byrd
Row 4—Mr. Paige, Lizzie Verth, Becky Hickamen, Amy Suer, Ed Baker, Bob Carter, Pete Calkins, Paul Bender, Ray Hope, John Bohner

JR. HI DRAMA CLUB

QUAD

Row 1—Terry Lawson, Deedie Bell, Sherry Sheridan, Susie Tardy, Cheryl Clapham
Row 2—Jerry Biczek, Pam Gilliatt, Sheila Bemis, Sharon Larson, Ann Burton
Row 3—Shelby Gerking, Shaun Byrnes, David Collins, Bob Appelman, John Auer

Row 1—Pat Shane, Jo Darby, Judy Hatfield, Cheryl Fike, Sally Vinstein, Trudy Miller
Row 2—Judy Morris, Marcia Shadley, Pat Hallagen, Tess Dickason, Ann Burton, Ann Shane, Alice Daghlian
Row 3—Lowell Carmony, Tom McGlasson, Cecelia Fligor, Pat Petry, Anne Binkley, Margaret Hoff

JORDANNUS

JUNIOR ACADEMY OF SCIENCE:

1—Irene Cuffey, Jim Barker, Judy Vitaliano, Judy Stephen, Pat Shane, Arthur Judd
2—Cindy Willbern, Ann Burton, Karen Mann, Vickie Savage, Joe Strain, Peter Vitaliano
3—Merilynn Beard, Tess Dickason, David Collins, Jim Wertz, Jim Mitchell, Mr. Poorman, Mr. Winslow

UNGAWA, UNGAWA, UNGAWA:

1—Bernadette Cinkoske, Lowell Carmony, Mr. McIntosh, Jon Estes, Kyril Magg, Sylvia Young

VERITY:

Row 1—John Bowen, Kathleen Snow
Row 2—John Auer, Elaine Patterson, Dave Edgerton

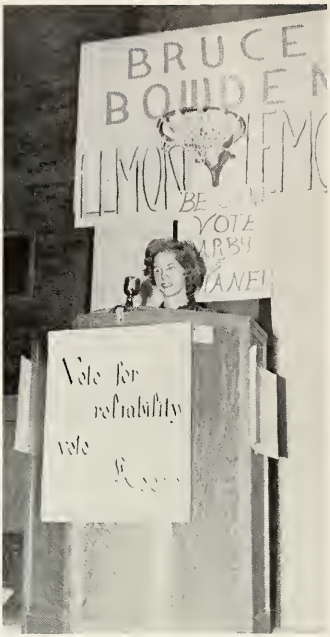
BRUCE
Vote for
reliability
vote

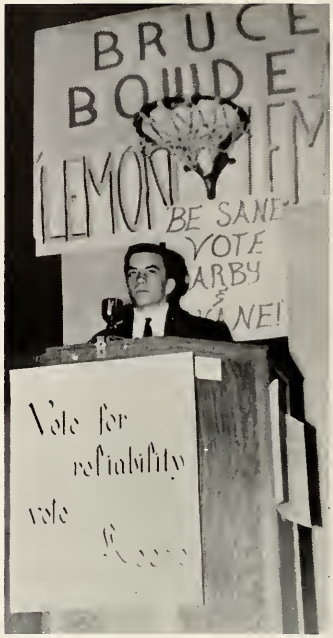
BRUCE
BE SANE
VOTE
Vote for
reliability
vote

MANN

TESS DILAHSON

BOOSTER CLUB

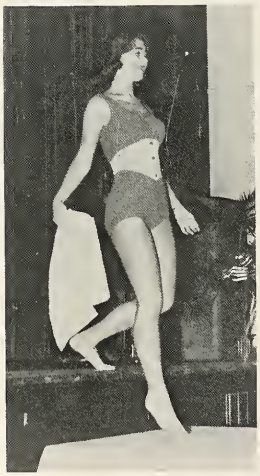

EDUCATION FOR LIVING . . . SPORTS . . . EDUCATION

OR LIVING . . . SPORTS . . . EDUCATION FOR LIVING .

PORTS . . . EDUCATION FOR LIVING . . . SPORTS . . . ED

ATION FOR LIVING . . . SPORTS . . . EDUCATION FOR

NG . . . SPORTS . . . EDUCATION FOR LIVING . . . SPORTS

EDUCATION FOR LIVING . . . SPORTS . . . EDUCATION

OR LIVING . . . SPORTS . . . EDUCATION FOR LIVING .

PORTS . . . EDUCATION FOR LIVING . . . SPORTS . . . ED

ATION FOR LIVING . . . SPORTS . . . EDUCATION FOR

NG . . . SPORTS . . . EDUCATION FOR LIVING . . . SPORTS

EDUCATION FOR LIVING . . . SPORTS . . . EDUCATION

R LIVING . . . **SPORTS** NG .

PORTS . . . EDUCATIO . . ED

ATION FOR LIVING FOR

NG . . . SPORTS . . . EDU ORTS

EDUCATION FOR LI TION

OR LIVING . . . SPORTS . . . EDUCATION FOR LIVING .

PORTS . . . EDUCATION FOR LIVING . . . SPORTS . . . ED

ATION FOR LIVING . . . SPORTS . . . EDUCATION FOR

NG . . . SPORTS . . . EDUCATION FOR LIVING . . . SPORTS

EDUCATION FOR LIVING . . . SPORTS . . . EDUCATION

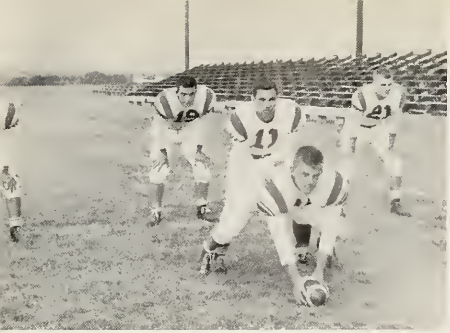

FOOTBALL

For the third year in a row, the Univees missed a bid for a perfect season by only one game. The lone defeat came at the hands of Indianapolis Wood 2-0. A tougher schedule this year provided many close games, but the Univees finished the season with eight victories, including wins over Plainfield. Culver Military Academy, Salem, and Mitchell. P. T. Buntin and Tom Teter were voted on the All-State team to climax a great season. Teter was the team's leading scorer with 52 points. Next year's team will have only four starters from this year's team, but an undefeated reserve team, and a good freshman team should bolster the Univees' front line.

Row 1 (L-R)—P. T. Buntin, Chris Quarles, Jim Topolgus, Dick Skirvin, Bill Wylie, Tom Teter, Bob Beck, Dave McCrea, Doug Dixon, Warren Welpott. *Row 2*—Eric Smith, Marvin Hammond, Bob Brookshire, Bernie Brown, Fred Dunn, Joe Keough, Bob Trobaugh, Ray Webb, Jim Rush. *Row 3*—Charles Gray, John Hartman, Scott Rush, Jim Barrett, Bill Shiye, Tim Snyder, Fred Jones, Steve Burhans, Jim Everetts. *Row 4*—Dan Dinsmoor, Bill Rash, Reg Lloyd, John Young, Bill Dickens, John Dyer, Bob Batchelder, Kent Bond, Randy Wood, John Bucher. *Row 5*—Dave Alley, Cym Lowell, Earl Douglas, Duncan Rae, Jerry Hartsock, Bob Dro, Richard King, Jack Brummett, Bill Peterson. *Row 6*—Bob Darter, Bob Blanchard, Lee Balinger, Ross Lockridge, John Ellis, Michael O'Conner, Jack Wertz, Tom Scritchfield, Chipper Curry, Tom Olsen, Bill Rhoades. *Row 7*—Jim Neal, John Burton, Greg Lumbra, Jim Pennington.

VARSITY

UHS		OPP.
26	Salem	0
20	Mitchell	7
27	Mooresville	13
47	North Vernon	0
20	Edinburg	7
34	Dugger	0
13	Plainfield	7
0	Wood	2
7	Culver Military Acad.	6

RESERVE

UHS		OPP.
6	Martinsville	0
13	Mitchell	7
6	Salem	0
24	Mooresville	6
33	Mitchell	0
24	Danville	12
38	Edinburg	0

FRESHMEN

UHS		OPP.
6	Binford	0
13	Dyer	0
13	Bloomington	6
21	Binford	6
14	Dyer	0
0	Bloomington	6

BASKETBALL

For the second straight year the Univee basketball team supported a winning card. Under the direction of Don Luft, they compiled a 12-9 record which included wins over powerful Culver Military Academy and rivals Elletsville and Smithville. Luft lost his highest returning scorer in senior Bernie Brown, who was injured in football practice. Seniors Dick Skirvin, Tom Teter, and Jim Topolgus will be missing next year but four starters will return. These four will be guard, and leading scorer, Wayne Witmer, guard John Ivans, forward John Hartman, and center Bill Weigel. Steve Wenning, the other returning letterman, and some promising talent from Walt Gray's reserve team will also be fighting for a starting berth.

55
5

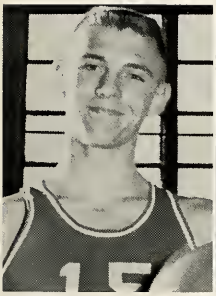

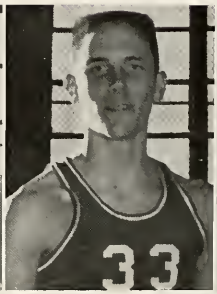
33

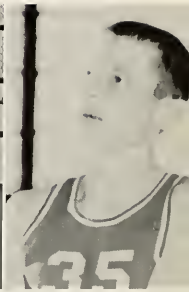

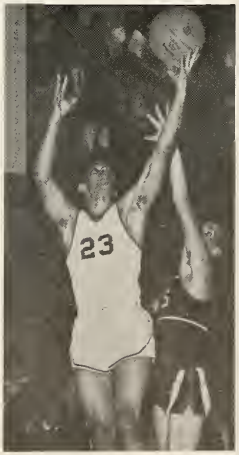
23

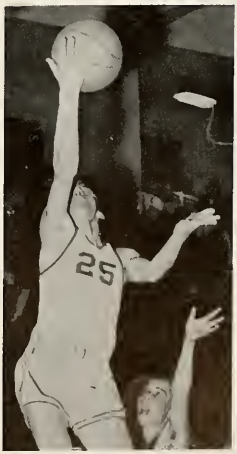
25

VARSITY

UHS		OPP.
52	Bloomington	75
61	Edinburg	71
57	Helmsburg	67
81	Orleans	54
69	Plainfield Charleton	33
60	Culver Military Acad.	55
56	Elletsville	54
61	Sacred Heart	66
72	Oolitic	65
71	Monrovia	47
57	Mooresville	37
68	Indpls. Park	52
62	Harry E. Wood	77
68	Deaf School	57
64	Center Grove	71
68	Smithville	59
67	Paoli	82
64	Shawswick	67

SECTIONAL

49	Mooresville	46
71	Morgantown	62
57	Elletsville	68

RESERVE

UHS		OPP.
28	Bloomington	35
30	Edinburg	71
47	Helmsburg	32
29	Orleans	35
44	Plainfield Charleton	23
43	Culver	35
28	Elletsville	26
36	Sacred Heart	66
42	Oolitic	22
46	Monrovia	26
30	Mooresville	41
33	Indpls. Park	23
27	Harry E. Wood	45
42	Deaf School	33
34	Center Grove	28
35	Smithville	38
40	Paoli	42
53	Shawswick	41

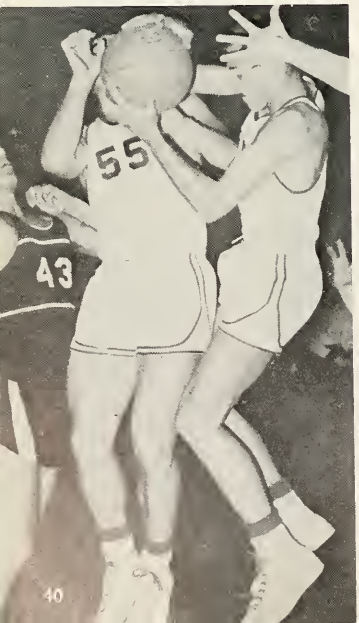

FRESHMEN

UHS		OPP.
35	Dyer	39
19	Binford	26
19	Dyer	27
25	Bloomington	37
35	Smithville	26
19	Binford	28
40	Nashville	35
33	Dyer	46
37	Bloomington	52

Coach Walt Gray's reserve team finished the season with an 11-7 record. High points of the season were wins over rival Elletsville and always powerful Center Grove. Ray Gibson led the scorers, and will be fighting for varsity berths next year as will the rest of this year's good reserve team.

The freshman team did not fare so well under the stiff "cross-town" competition, but managed to do fairly well in the city tourney at the season's end. The members of the team got a year of valuable experience which will benefit them on next year's reserve team.

Row 1 (L-R)—Tom Richardson, Terry Lawson, Richard King, John Bucher. *Row 2*—Fred Jones, Tim Snyder, Steve Burhams, John Dyer. *Row 3*—Don Briscoe, Ray Gibson, Kent Bond, Jack Brummett. *Row 4*—Coach Walter Gray, manager Bob Richey, Clyde Leathers.

Row 1—Mike O'Connor, Bob Blanchard, Bill Schmalz, Jim Nebergall. *Row 2*—Paul Addington, Robert Spangler, Alan Morton, Charles Faris. *Row 3*—Skip Crowell, Bob Carter, Peter Marshall. *Row 4*—Scott Greene, Coach Jerry McIntosh, Cym Lowell.

Plagued by graduation and pre-season injuries, Coach Bob Kelley compiled a 7 win-7 loss regular season and had a chance to give many young grapplers a year of valuable experience. The only loss to this year's team will be senior Doug Dixon. Returning for next year's team will be Ray Webb, Bill Peterson, Jim Everetts, Jerry Barrett, Ron Pennington, John Young, Dave Hagen, Dave Alley, Bob Trobaugh, Bill Dickens, and Bob Dro. John Young and Ray Webb won first place in the Sectionals. Jim Barrett and Dave Hagen won second, Doug Dixon won third, and Bob Dro and Bill Peterson won fourth. With all of this returning talent, U.H.S. is looking forward to a fine wrestling team next year.

WRESTLING

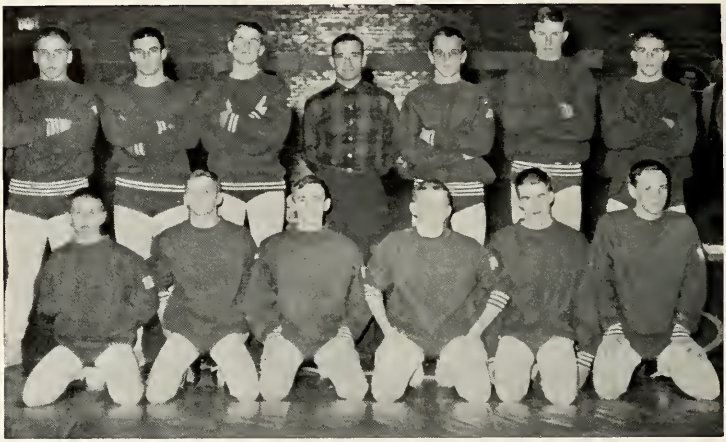

1—Ron Pennington, Bill Peterson, Dave Hagen, Dave Alley, Jerry Dowling, John Young. *2*—Jim Evertts, Bob Dro, Bill Dickens, Mr. Kelley, Jim Barrett, Doug Dixon, Ray Webb.

U.H.S.		OPP.
36	Greencastle	19
19	Harry E. Wood	33
39	Brazil	15
18	Franklin Central	32
23	Evansville North	26
30	Mater Dei	21
19	New Albany	27
38	Jeffersonville	18
	4th Crawfordsville Tourney	
15	Decator Central	38
16	Crawfordsville	34
18	Southport	34
31	Bloomington H.S.	20
36	Deaf School	20
26	Crispus Attucks	20

Row 1—Charles Gray, John Burton, John Dyer, Bob Trobaugh, Ray Webb, Skip Higgins
Row 2—Fred Jones, John Young, Wayne Witmer, John Hartman, Steve Young, Coach Don Luft
Row 3—Dave Adcock, Pete Houdeshel, Richard King, Bill Dickens

BASEBALL

1961 was a banner year for Coach Don Luft's baseball team. The season's only defeat came at the hands of highly touted Bedford. Much of the success can be attributed to two sophomore pitchers, John Dyer and John Young, each of whom pitched no-hitters during the year. But superb fielding and good hitting balanced the Univee attack. Only outfielder Steve Young, who was the leading hitter, and pitcher-first baseman Dick Skirvin are lost from this year's squad, so next year's team will have an abundance of veterans.

UHS		OPP.
3	Unionville	0
9	Nashville	2
16	Mitchell	5
17	Unionville	4
11	Indiana Deaf School	1
9	Indiana Deaf School	6
4	Bedford	6
6	Bedford	0
9	Linton	0
17	Bedford	5
3	Bedford	2

CROSS COUNTRY

1960 Cross Country Squad: Allen Marshall, Dave Thomas, Bob Barrow, Pete Calkins. *Second row*—Allan Irwin, Ansy Hazelrigg, Coach Jerry McIntosh.

The Univee Cross Country Squad compiled a winning record and gave many underclassmen a year of valuable experience. With Coach Jerry McIntosh at the helm and most valuable runner Bob Conard setting the pace, the Univees had a four-three season and placed sixth in a field of eleven runners at the Southport Invitational and seventh of eighteen in the sectional. Hopes for next year's squad are bright. Allen Marshall, Bob Barrow, Dave Thomas, Steve Wenning, and Andy Hazelrigg will be returning next year. All of these runners have had a good bit of experience, so Coach McIntosh and University School can look with anticipation to the 1961 cross country season.

U.H.S.	25
Linton	30
U.H.S.	27
Bloomfield	28
Swiss City	24
U.H.S.	31
Martinsville	18
U.H.S.	37
Southport Invitational	6th
Martinsville	15
U.H.S.	40
U.H.S.	21
T. H. Wiley	34
U.H.S.	27
T. H. Wiley	28
Sectionals	7th

1961 Track Squad: Allen Marshall, Bob Barrow, Dave Thomas, Bill Harrington, Jerry Dowling, Bryon Waldon. *Second row*—Coach Bob Kelly, Bill Deckard, Eric Smith, Dan Dinsmore, Jim Everitts, Steve Burhans.

Brazil	86
U.H.S.	13
Warren Central	77
U.H.S.	23
Hoosier Relays	
Spencer	60 1/3
U.H.S.	44½
Mitchell	41 5/6
Nashville	18 2/3
U.H.S.	65
Staunton	26
Bedford	68
U.H.S.	21½
Linton Relays	8th
Brazil	96
U.H.S.	15
Sectional	8th

The Univee Track team had a successful year although they did not have a winning season. The bulk of the squad was composed of underclassmen with only two seniors, Bob Conard and Shaun Byrnes. One of the most promising young trackmen was Bill Rhodes, a hurdler. Junior Eric Smith, the year's most valuable runner, will be returning for extensive sprint work and broad jumping. In the distance events half miler Dave Thomas and miler Allen Marshall will be back. For the shot put, Jim Everitts and Steve Burhans will be back. With all of this returning talent, the hopes of a successful track squad for next year are high.

After a slow start, the tennis team bounced back to show great improvement during the season. The high point of the season was the victory in the Columbus tourney. After the loss of three four-year veterans last year, the tennis hopes were down. But backed by Tim Lemon, Barrett Patton, Roger Patton, and Mike Burke, the team broke even for the season. Chuck Milisen and Mike Burke are the only team members who won't be back next year, so the returning men should provide a wealth of experience.

UHS		OPP.
2	Cathedral	5
2	Lafayette Jeff.	5
4	Columbus	3
5	Martinsville	2
7	New Albany	0
1	Crawfordsville	6
7	Bloomington	0
2	Indianapolis Park	5

TENNIS

Row 1—Roger Patton, Mike Burke, Jim Barker, Bob Poling. *Row 2*—Tim Lemon, Bill Shive, Chuck Milisen, Alden Stewart

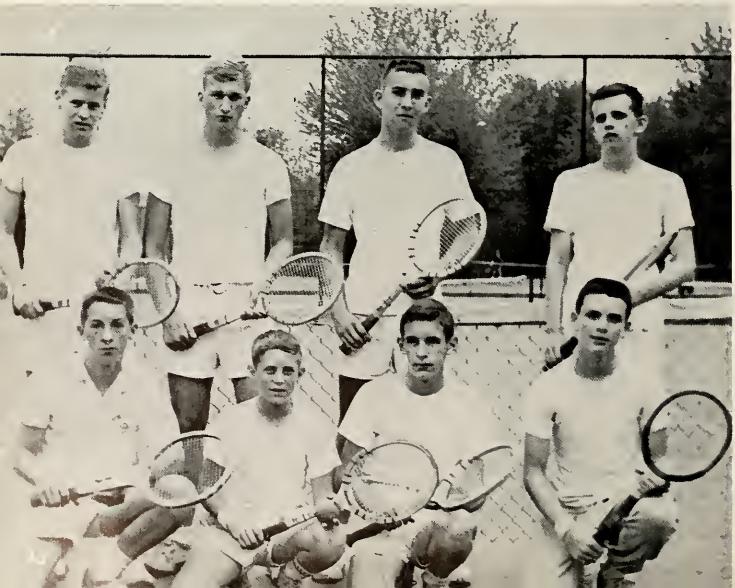

GOLF

With only one returning regular, Jim Topolgus, Coach Walter Gray compiled a highly successful season. However, the season was a bit ironical. Early in the year U.H.S. defeated Crawfordsville in a four-way tournament, but later in a dual meet, the results were reversed. The same thing happened in meets with Bedford. In the Sectionals U.H.S. placed fourth, being defeated by North, Bosse, and Reitz of Evansville, and Bedford. In the State Meet U.H.S. placed thirteenth and defeated North and Bosse. Also, the day preceding the State Meet, the U.H.S. linksmen defeated State Champion Washington of Indianapolis in a nine hole meet, 172-185. After a 12-3 regular season, U.H.S. can look forward to another fine golf squad next year.

1961 Golf Squad: Sandy Briggs, Steve Scherer, Terry Lawson, Bill Weigel, Coach Walt Gray, Jon Estes, Billy Rechardson, Jim Rush. Not pictured, Jim Topolgus.

U.H.S. 27½	27½
Crawfordsville	24
Vincennes	22
B.H.S.	16½
U.H.S.	16½
Vincennes	16
Springs Valley	3½
Indianapolis Washington	415
Bedford	426
U.H.S.	446
Warren Central	453

U.H.S.	½
Crawfordsville	14½
U.H.S.	414
North Central	421
Reitz	427
New Albany	447
U.H.S.	15
T. H. Gerstmeyer	0
U.H.S.	8
Bedford	7
U.H.S.	12
Seymour	3

AL HERMAN AWARD

jim topolgus

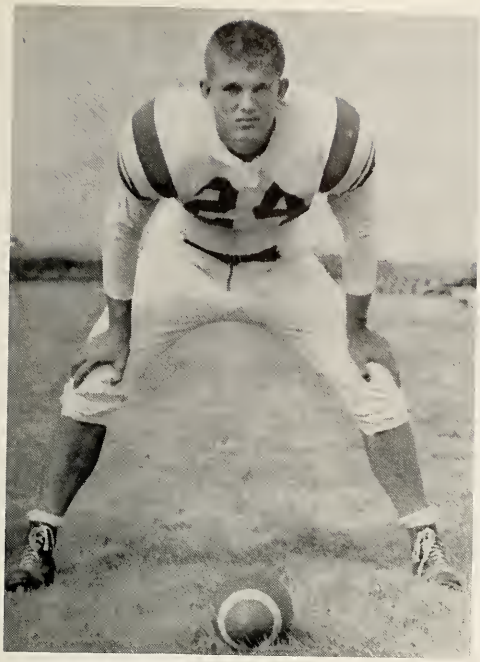

P. T. Buntin

ALL STATE

Tom Teter

VARSITY

Jo Darby
Susie Pinkston
Jane Dunn
Elaine Patterson

CHEERLEADERS

RESERVE

Patty Talbot
Gail Parsons
Mary Ann Coller

FRESHMAN

Kathy Reister
Mary Beth Schmalz
Sherri Lindsey

JR. HI

Kathy Rumple
Jennifer Richardson
Candy Pinkston
Cola Crum
Mary Beth King

38

33
13

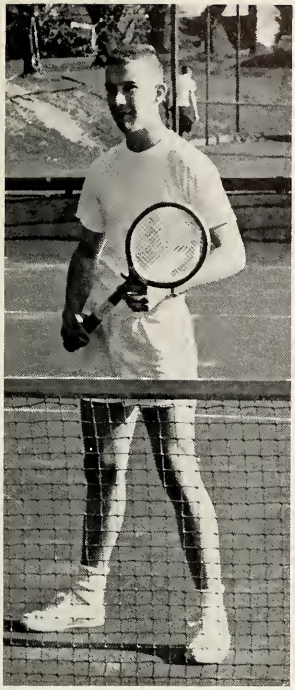

26
27

EDUCATION FOR LIVING . . . ALBUM . . . EDUCATION
OR LIVING . . . ALBUM . . . EDUCATION FOR LIVING . .
LBUM . . . EDUCATION FOR LIVING . . . ALBUM . . . ED
ATION FOR LIVING . . . ALBUM . . . EDUCATION FOR
NG . . . ALBUM . . . EDUCATION FOR LIVING . . . ALBUM
EDUCATION FOR LIVING . . . ALBUM . . . EDUCATION
OR LIVING . . . ALBUM . . . EDUCATION FOR LIVING . .
LBUM . . . EDUCATION FOR LIVING . . . ALBUM . . . ED
ATION FOR LIVING . . . ALBUM . . . EDUCATION FOR
NG . . . ALBUM . . . EDUCATION FOR LIVING . . . ALBUM

EDUCATION FOR LIVING . . . **ALBUM** . . . EDUCATION
OR LIVING . . . ALBUM . . . EDUCATION FOR LIVING . .
LBUM . . . EDUCATION FOR LIVING . . . ALBUM . . . ED
ATION FOR LIVING . . . ALBUM . . . EDUCATION FOR
ING . . . ALBUM . . . EDUCATION FOR LIVING . . . ALBUM

Dr. Otto Hughes, Director of the University Schools and Dr. Harold C. Shane, Dean of the School of Education

" . . . As Director of the University School you earned the University's gratitude, which I now wish to extend to you with appreciation and congratulations . . ."

Herman B. Wells
President, Indiana University

". . . His sincerity and fine human qualities have left an enduring impression on the division of University Schools . . ."

Harold C. Shane
Dean of the School of Education

Dr. Paul M. Schilling, Principal of the Senior High, Dr. John J. Ray, Program Director, Richard E. Pell, Elementary Principal

Mrs. Barbara Morrison, Senior Accounts Clerk, Mrs. Maxine Baumgardner, Record Clerk, Mrs. Elizabeth Foster, Secretary

Mrs. Nancy Keel, Elementary Secretary, Miss Linda Smith, Jr. Hi Secretary, Miss Marilyn Church (not pictured), Jr. Hi Secretary

Miss Marian Armstrong, Librarian, Library Science
Student Assistants: Elizabeth Griffin, Bob Runkle, Mary Ann Brafford, Karen MacMurray, Harriet Carter, Elise Hottel, Janice Hollis, Rusty Abram, Ron Smith, Patti Timms, Sharon Alexander, Rebecca Link, Ann Binkley, Irene Dratsenko, Lynn Van Meter.

Miss Marcella Knudson, Nurse
Mrs. Donald Winslow replacing Miss Knudson who is on leave.
Student Assistants: Mary Ann McGuire, Barbara Marshall, Pat Petry, Harriet Hedges, Jo Ann Grubb, Ann Shane, Elise Hottel.

Bookstore Manager: Frank Smith
Student Assistants: Carol Andres, Eric Smith, Bryan Walden.

The cafeteria staff are Mrs. Sarah Brown, Mrs. Verna Huffman, Kurt Irschmer, Mrs. Ruby Kerr, Mrs. Nettie Richardson, Mrs. Emma Whaley

The custodians are Mrs. Laura May Bryant, Everett Burch, Mrs. Geneva Cain, Charles Richardson

Ralph Clark, Art, Seventh Grade Sponsor

Mrs. Anne Cook, Elementary

Jack Cousins, Social Studies

C. Ben Cox, Social Studies, Junior Class sponsor

Mrs. Margot Dowling, French, French Club, French Honorary

Mrs. Lois Everard, Business Education, Junior Class sponsor

Miss Pat Fehl, Phys. Ed., Cheerleaders, G.A.A.

Mrs. Elsie Field, Elementary

Mrs. Marcia Fox, Music, Jr. Hi Choir

Philip Gearheart, Art, Eighth Grade sponsor

Mrs. Ellen Gold, English, Quad, Senior Class sponsor

Walter Gray, Phys. Ed., Football, Golf, Reserve basketball, U-Men

Mrs. Janet Groomer, Elementary

Mrs. Jane Hazelrigg, Music, Orchestra

Mrs. Margaret Hubbard, Phys. Ed., Booster Club, Jr. Hi Cheerleaders, Sophomore Class sponsor

William Inskeep, Chemistry, Faculty Athletic Manager

Robert Kelley, Phys. Ed., Wrestling

Miss Dottie Lackey, Dean of Girls

Don Luft, Phys. Ed., Basketball, Baseball

James Mason, English, Tennis, Junior Class sponsor

Byron Massialas, Social Studies, Sophomore Class sponsor

August Mauser, Special Education

Miss Barbara Miles, English, Jr. Hi Drama Club, Ninth Grade Sponsor

Jerry McIntosh, Math, Student Council

A. Pryce Noe, Math, Ninth Grade sponsor

Mrs. Sandra Obremskey, Elementary

Perry O'Rourke, Elementary

Mrs. Frances Osborn, English, Literature Club, Junior Class sponsor

Don Paige, Math, Science, Ninth Grade sponsor

Miss Eve Parker, Spanish, Spanish Honorary

Mrs. Gail Parsons, Science

Robert Pettijohn, Social Studies, M.Y.C., Senior Class sponsor

Lawrence Poorman, Science, Jr. Academy of Science, Senior Class sponsor

William Prange, Art, Jordannus, Junior Class sponsor

Miss Martha Jane Risser, English, Jr. Hi Student Council

James Roberts, Music, Band

Mrs. Doris Sarver, Elementary

Frank Smith, Math, Bookstore manager, Sophomore Class sponsor

Charles Souers, Math, Science, Jr. Hi Jr. Academy of Science

Miss Josephine Spear, English

Mrs. Lucille Spencer, Home Economics

William Stafford, Dean of Boys

Kenneth Thurston, Social Studies, National Honor Society

Miss Jerry Lou Trinkle, Business, Senior Class Sponsor

Miss Helen Vincent, Elementary

Mrs. Katherine Vineyard, Elementary

Ralph Wade, Music, Chorus

A. Donald Walstrum, English, Jordan Jesters, Thespians, Senior Class sponsor

Mrs. Janice Weaver, Latin, Social Studies, Latin Club, Sophomore Class sponsor

Donald Winslow, Science, Jr. Academy of Science

Lew Wise, Science, Jr. Hi Jr. Academy of Science

Dean Wolfe, Speech therapist

Symond Yavener, Russian, French, Russian Club

Mrs. Marilyn Ziegler, Home Economics, Future Homemakers of America

K-4 MORNING
Baxter, Kent
Buck, Wally
Cline, Anne
Cox, Nancy
David, John
Ferguson, David
Hall, Susan

Hrisomalos, Nick
Krebs, Kendra
Lawlis, Abby
LeMay, Chris
Lundblad, Billy
McIntire, Lisa
Nolsinger, Paul

Pizzatti, Gina
Ringgenburger, John
Smith, Philip
Stees, Billy
Stryher, Jeffery
Visher, Peggy
Walters, Jay

Wiersba, John
Willards, Joanna
K-4 AFTERNOON
Beard, Gary
Carrol, Linda
DeRudder, Eric
Doeden, Jerilee
Dunn, Debbie

Gray, Chipper
Greene, Cathy
Hamilton, Steven
Hudson, Julie
Johnson, Laura
Jones, Doug
Ludwig, Donnie

Nordberg, Carol
O'Rourk, Brenda
Roberts, Gennie
Rush, Jill
Spitler, Kris
Tyte, David
K-5 MORNING
Bagford, Jeffrey

Bauman, Dale
Blackwood, Beth
Busch, Johnny
Byrd, Tom
Cleveland, Cathy
Cook, Cynthia
Creek, Julie

Davidson, Michael
Ferguson, Ted
Hanson, Trevor
Jordan, Kenneth
Leader, Jonathon
Milliman, John
Robbins, Linda

Sadek, Nina
Smith, Elaine
Stevens, Cheryl
Strauss, Victoria
Wilder, George
Winkelman, Marcie
K-5 AFTERNOON
Arms, Tobey

Barnhart, Tobey
Brineman, Martha
Davison, David
Green, Edward
Hash, Mark
Hay, Edward
Hooten, Stephen

Hunter, Sharon
Kingsbury, Elaine
Kuschman, David
Martin, Linda
McWhirter, Marianne
Richmond, James
Roberts, Elizabeth

Spitler, Karalyn
Stolnitz, Dia
Turner, Kate

FIRST GRADE

Bartlett, Susan
Blunck, Casey
Carpenter, Martha
Cleveland, Terry

Colbert, Beth
Colbert, Steve
Dunn, Allen
Ferber, Danny
Friedrich, Terri
Headley, Maria
Hunt, Allen

James, Jenni
Ladyman, Mike
Luke, Cindy
Maloney, Mike
McDougal, Daryl
Miller, Janiece
Millerman, Scott

Morley, Jeff
Pruett, Cindy
Reed, Sammy
Robbins, Debbie
Roberts, Lance
Roberts, Lane
Roberts, Sarah

Schilling, Mark
Shabsin, Francine
Sipes, Debbie
Stapleton, Jeff
Stevens, Debbie
Trincher, Jeanna
Wagner, Bobby

SECOND GRADE

Alexander, Donnie
Balser, Robert
Barnhart, Carol
Bennett, Lisa
Berger, Evelyn
Brineman, Barbara
Brown, Richard

Buffington, Bill
Burgin, Jerry
Burhans, Elizabeth
Carter, Emmett
Carter, Wade
Christ, Eric
Colbert, Steve

Crum, Towana
Davis, Jo Anne
Dawson, Peter
East, Carol
Fike, Robert
Gray, Peter
Green, James

Hanson, David
Howe, Adali
Jones, Kimmel
McWhirter, Dennis
Patterson, Donald
Turner, Elizabeth
SECOND GRADE
Applegate, Bobby

Blackwood, Bill
Burger, Becky
Eix, Stan
Hay, Anne
Hoshaw, Ann
Houghland, Debbie
Ireland, Jacob

Jacobs, Janet
Jeter, J. David
Ladyman, Cindy
Linnemeier, Phil
Manlove, Sherrie
Martin, Robert
Nicholas, Leslie

Owens, Robin
Parsons, Barbara
Rhodes, Kenney
Rockwell, Jack
Rogers, Lenetta
Sannes, Billy
Schilling, Neil

Smith, Julie
Spitler, Kathy
Sprinkle, Max
Thrasher, Patricia
Vogel, Pat
Wilkins, Greg
Wood, Bruce

Zollman, Carl
THIRD GRADE
Bartlett, Sally
Beversdorf, Paula
Bowers, Francis
Carpenter, Rosa
Dodd, Robert
Duncan, Dan

Duncan, Frank
Houdeshel, Marc
Keisler, Rebecca
Lawlis, Barbara
Love, Karrie
Michael, Miriam
Pell, Don

Perry, Katherine
Rarick, Linda
Richardson, Cynthia
Robinson, Wanda
Sannes, Penny
Shrake, Philip
Smith, Craig

Smith, Wesley
Stolnitz, Wendy
Talbot, Marilyn
Vineyard, James
Wadleigh, Randy
Warthon, Michael
Wilder, Julia

THIRD-
FOURTH GRADE
Armstrong, Bill
Bailey, Debra
Bennett, Bruce
Christ, Inge
Chumley, Ellen
David, Debra
Dugger, John

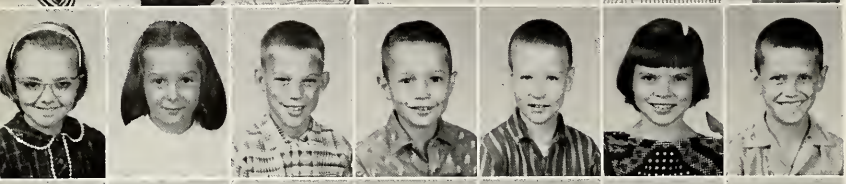

Evans, Nancy
Hunt, Melanie
Keen, Lee
Linnemeier, Richy
Manlove, Kim
Rarick, Darlene
Schilling, Craig

Schultz, Jack
Smith, Carol
Sturgeon, Barbara
Sturgeon, Peggy
Westland, Linda
Worstall, Linda
FOURTH GRADE
Baugh, Ronnee

Blunk, Rex
Burger, Deirdre
Carter, Blair
Chumley, Hays
Drack, Sharon
Estes, Ann
Flynn, Kevin

Freedman, Carl
Headley, Mary Beth
Hendrix, Janeece
Hosbao, Bill
Inlow, Gloria
Jeter, Suzanne
Lockhart, David

Miller, John
Patterson, Bob
Prichard, Tommy
Ray, Robin
Shabsin, Mark
Stolnitz, Cindy
Stout, Deborah

Walker, Donna
Waggoner, Donny
Weller, Susan
Wolke, Mary Ann
FIFTH GRADE
Bowers, William
Burton, James
Clayton, James

Colbert, Russell
Cox, Roger
Davis, Jackie
Dawson, Philip
Dro, Daniel
Dugger, Elizabeth
Gross, Mary

Howe, Stephen
Miller, Cynthia
Nordby, Paul
Otteson, Karn
Owens, Nancy
Parker, Robin
Parsons, Linda

Runkle, Linda
Smith, Gail
Wadleigh, Mark
Wampler, Brad
Westland, Chris
SIXTH GRADE
Beversdorf, Anne
Bosaw, Nancy

Brookshire, Terry
Burton, Bill
Clayton, Bill
Hazelrigg, Tulle
Hoshaw, Richard
Jacobs, Larry
Lawlis, Marcia

Maloney, Mayer
Mann, Eric
Martz, Tom
Mattison, Pat
Newton, Susan
Pritchett, David
Pritchett, Janet

Riggs, Ronald
Sannes, Betty
Schmidt, Randis
Sipes, Don
Stevens, Sue
Still, Jim
Stout, Susan

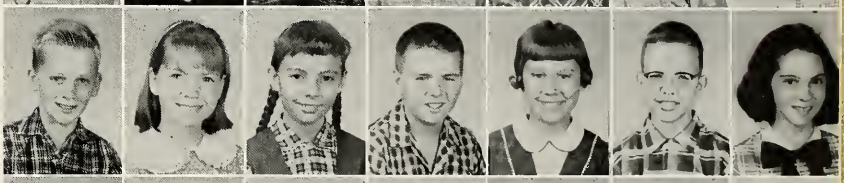

Talbott, Don
Wampler, Richie
Weber, John
Wilder, Vivian
SEVENTH GRADE
Albertson, Monti
Anderson, Susie
Ballinger, Dede

Barnett, Mary
Barriger, Steve
Barrow, Dick
Bender, Dave
Blanchard, Jim
Blunk, Randy
Bobilya, Barby

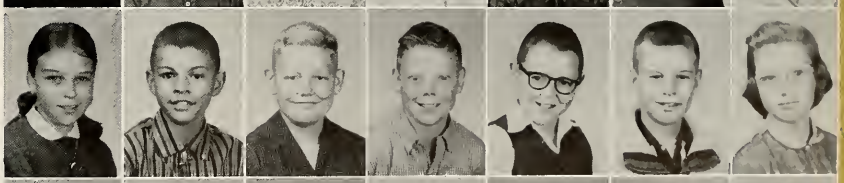

Branam, Morris
Brown, Debbie
Buhner, John
Burns, Gilmer
Byars, Cynthia
Carpenter, Paul
Church, Steve

Clapham, Cindy
Colbert, Mike
Comingore, Joe
Crum, Cola
Davis, Steve
Dawson, Paul
Deckard, Susan

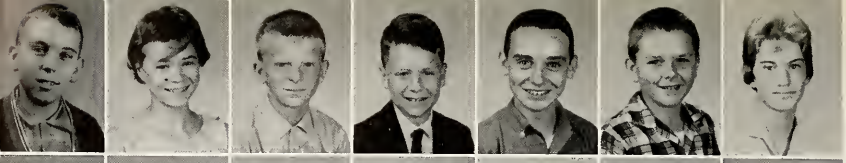

East, Gary
Edwards, Cathy
Ellis, J. D.
Elson, Richard
Empson, Bob
Evans, Charles
Fleming, Alice

Flynn, Kathy
Frame, Ellen
Frye, Kent
Gaber, Debbie
Gaiser, Jimmy
Glover, Danny
Hartsock, Terry

Headley, Jim Bob
Hope, Ray
Hope, Roy
Hostetler, Brenda
Houdeshal, Jo Ann
Howard, Herschel
Jacobs, Leslie

Jeffreys, Bob
Johnson, Elizabeth
Jones, Sandy
Judd, Larry
Keen, Gary
King, Marianne
King, Maribeth

Knowlton, Kim
Kroel, Craig
Leamon, Cindy
Leffler, Barbara
Linkous, Ray
Linnemeier, Allen
Metcalfe, Janet

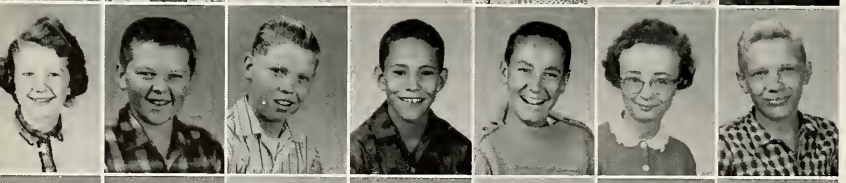

Miller, Janet
Miracle, Richy
Mobley, James
Moorman, Jess
Moreland, Frank
Morton, Marcia
McCutcheon, Mike

McNay, Steve
Parsons, Helen
Patterson, Carol
Perry, David
Richardson, Bill
Richardson, Susan
Salmon, Ray

Sannes, Bob
Scherer, Cindy
Schuessler, Brian
Schuman, Wayne
Shabsin, Harry
Snapper, Jim
Sosebee, Linda

Spencer, Linda
Stern, Karen
Stout, Dave
Strain, Larry
Sturgeon, Sally
Suer, Lynn
Ushakow, Glory

Vineyard, Julie
Wadleigh, Karen
Warner, Si
Yoakam, Dick
Young, Larry
EIGHTH GRADE
Ailen, Steve
Bender, Dick

Bender, Paul
Bond, Kathy
Brafford, Mary
Buckingham, Steve
Buhner, Carol
Burton, Brenda
Burton, Nancy

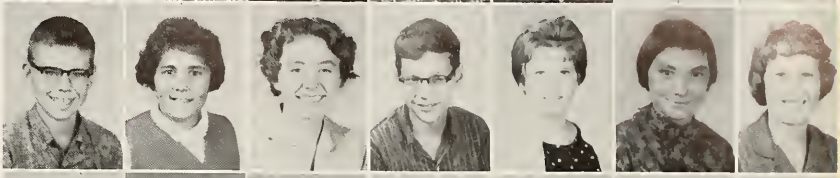

Byrd, Ann
Carter, Jimi
Collins, Barbara
Darby, Rick
Davidson, John
Dickerson, Martha
Drach, Ellen

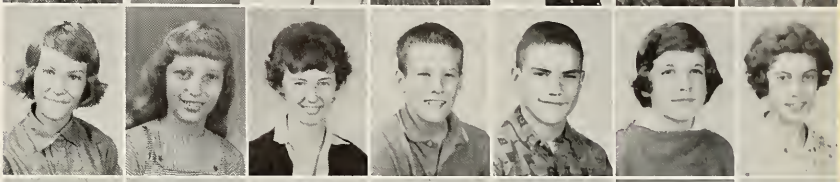

Dunn, Will
Edwards, Julie
Eisom, Sally
Eleam, Mike
Elsom, Becky
Ervin, Doris
Estes, David

Estes, George
Flack, Ann
Fleener, Iana
Gray, Gary
Gustin, Cathy
Hall, Kathy
Hammond, Andy

Hanson, Mike
Headley, Larry
Hendrick, Bob
Hendricks, Sue
Horack, Sabra
Howe, Ross
Jordan, Bob

Keisler, Susan
Kent, Joyce
King, David
LaLande, Jeff
Lindsey, Brenda
Long, Edward
Ludlow, Brandt

Luke, Walter
Mahan, Claire
Maloney, Molly
Mann, Susan
Marshall, Larry
Martz Wade
Massey, Vickery

Metcalfe, Judy
Millen, Marion
Miller, Linda
MacMurray, Bill
McCrea, Ed
McDaniel, Monty

Najum, Ted
Neal, Don
Overbay, Ann
Owens, Peggy
Paluszak, Cheryl
Parker, Pam
Patton, Sharon

Pinnell, Gini
Powers, Gene
Ratliff, Charlene
Reed, Nancy
Remak, Andy
Richardson, Donna
Richardson, Janet

Richardson, Jennifer
Rinehart, Mike
Robertson, Ross
Rouse, Steve
Savage, Vincent
Schell, Janet
Slinkard, Janet

Smith, Denny
Smith, Randy
Stevens, Craig
Sturgeon, Bill
Suer, Amy
Sweatt, Owen
Vickery, Ian

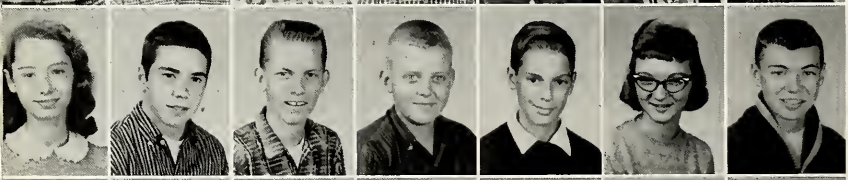

Waltke, Shirley
Weiser, John
Wood, Darell
Yoder, Frank
York, Clifford
NINTH GRADE
Adams, Cindy
Addington, Paul

Alexander, Angela
Alley, David
Applegate, Eric
Ballinger, Lee
Barker, Nelda
Beasley, Redrick
Beharriell, Ruth

Bemis, Sheila
Bender, Mary
Benes, Eva
Bidney, Rena
Black, Susan
Blanchard, Bob
Boardman, John

Bradtmueller, Pam
Bridwell, Robin
Brock, David
Brogneaux, Diana
Brown, David
Brown, Nancy
Brown, Ross

Brown, Toni
Buczek, Jerry
Bunger, Susy
Burke, Michael
Byrnes, Susan
Calkins, Peter
Carpenter, Mike

Carter, Bob
Casati, Richard
Cazee, Don
Chumley, Gary
Comes, Pam
Coombs, Linda
Crowell, Skip

Curry, Patty
Curry, Stuart
Curtis, Rita
Cuttino, Bill
Davis, Larry
Deckard, David
Dixon, Dianne

Dodds, Joyce
Douglass, Marilyn
Drach, Peggy
Eckert, Nancy
Edwards, Joyce
Ellis, Mary
Ellis, Sara

Empson, Myrna
English, Don
Faris, Chuck
Fligor, Larry
Fowler, Craig
Frothingham, Robert
Fry, Don

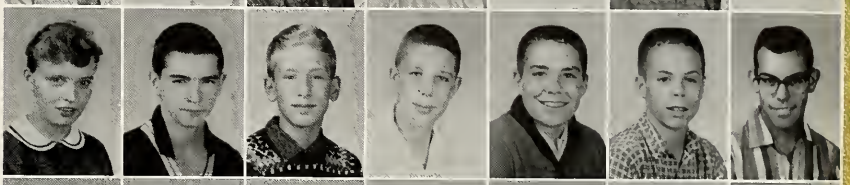

Gaiser, John
Gallinmore, Sandi
Gerking, Shelby
Greene, Scott
Gustin, Caroly
Hagen, David
Hartsock, Brenda

Hartswick, Eleanor
Hatchett, David
Heiser, Lynn
Herman, Evelyn
Hickman, Becky
Holcombe, Charlotte
Hope, Sarah

Hoppe, Eddie
Householder, Lynn
Huffman, Dick
Irwin, Allen
Johnson, Ann
Key, Linda
Leathers, Clyde

Lentz Sharon
Lindsey, Sherri
Lockridge, Ross
Lowell, Cym
Lumbra, Gregory
Marshall, Peter
Merritt, Lynn

Miller, Bill
Morley, Brad
Morton, Allan
Myers, Mark
McCullough, Terri
McIntosh, Karen
Neal, Brenda

Neal, Jim
Nebergall, Jim
Newell, Marcia
Nordberg, Mike
O'Connor, Mike
Olson, Tom
Osborne, Anna

Patterson, Vicki
Patton, Joe
Pennington, Ron
Peterson, Mike
Phelps, Barbara
Powers, Patti
Raines, Susie

Rayborn, Patti
Rhodes, Bill
Richmond, Rick
Riester, Kathy
Riggs, Wendy
Roderick, Dana Anne
Rogers, Jane

Runkle, Bob
Russell, Leonard
Schmaltz, Bill
Schmaltz, Mary Beth
Schoonderwal, Eleano
Schwartz, Jim
Scritchfield, Tom

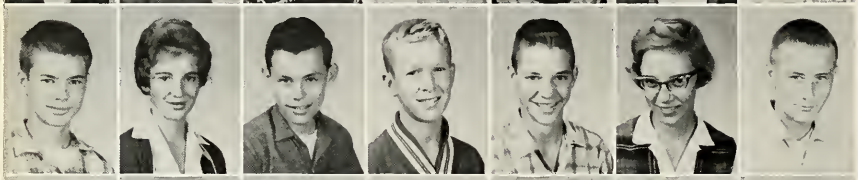

Shaffer, Bruce
Sheridan, Sherry
Shurtz, Ricky
Somes, Grant
Spangler, Robert
Spencer, Ellen
Stevens, Mike

Stoute, Larry
Sweatt, Arnelle
Talbott, Susie
Tardy, Susie
Thrasher, Tim
Thornbury, David
Thurston, Jan

Vaughn, Sharon
Veatch, Lizzie
Weller, Patricia
Wertz, Jack
Willbern, Ann
Winthrope, Richard
Young, Bob

TENTH GRADE

Abbott, Chuck
Abram, Rusty
Alexander, Carol
Allen, Jayne
Armstrong, Anne
Arpan, Cheryl
Auer, Jane

Barker, James
Bartlett, Cindy
Batchelder, Bob
Bayless, Janille
Bell, Deedie
Bobilya, Becky
Bond, Kent
Bowden, Bruce

Briggs, Sandy
Briscoe, Donald
Brugger, Carl
Brummett, Jack
Bucher, John
Burhans, Steve
Burton, John

Byrnes, Sally
Byrnes, Sheila
Campaigne, Claudia
Carter, Doug
Carter, Harriett
Carter, Jo Anne
Clapham, Cheryl

Cobun, Ted
Conklin, George
Csoke, Tunde
Cuffey, Irene
Deckard, Bill
Dickason, Tess
Dickens, Bill

Dinsmoor, Dan
Douglass, Earl
Dyer, John
Eller, Harold
Ellis, John
English, Ken
Farkas, Lynn

Fattu, James
Fiscus, Lana
Fisher, Maureen
Foster, Justin
Frye, Steve
Fuller, Jane
Galien, Robert

Gibson, Ray
Glaze, Allan
Grabble, Holly
Griffin, Becky
Griffin, Elizabeth
Grubb, Jo Amma
Hartsock, Jerry

Hartswick, Joe
Hays, Donna
Higgins, Smith
Hollis, Janet
Hottel, Elise
Houdeshel, Harry
Hudson, Marilyn

Johnson, Sherry
Jones, Fred
Judd, Marcia
Kent, Stanley
King, Richard
Kinser, Betty
Lawson, Terry

Leffler, Jan
Linnemeier, John
Link, Rebecca
Lloyd, Randy
Lloyd, Reg
Miller, Martha
Mooney, Wayne

Moorman, Karen
Morton, Lorraine
Mueller, Mary Anne
Myers, David
McGuire, Mary Ann
Neumann, Holly
Osterburg, Walter

Overbay, Kathy
Owen, Patricia
Parsons, Gail
Patton, Roger
Peterson, Billy
Phelps, Roberta
Poling, Bob

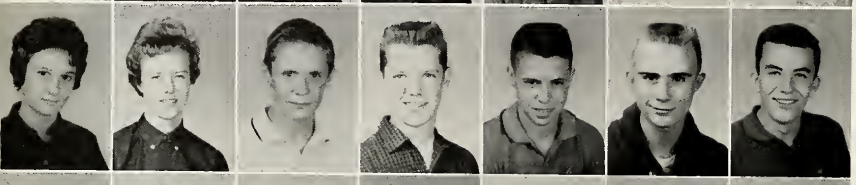

Poolitsan, Georganne
Perry, Marjorie
Rae, Duncan
Rash, Bill
Ratcliff, Ronnie
Reel, Mark
Rees, Joe

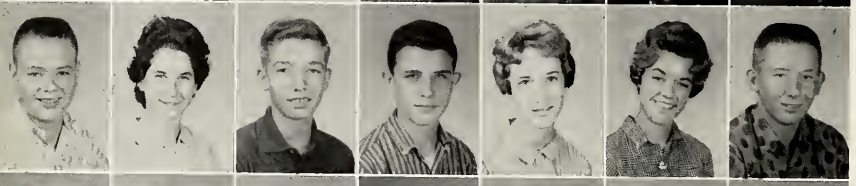

Reineking, Allen
Reinhardt, Barbara
Richardson, Tom
Richey, Bob
Ridge, Sherry
Robertson, Joni
Scherer, Steve

Schwenzher, Wolfgang
Shaffer, James
Shull, Jim
Smith, Byron
Snapper, John
Snyder, Tim
Spannuth, Margaret

Stewart, Alden
Stewart, David
Still, Ginger
Stokes, Suzanne
Swaim, Julie
Talbott, Patty
Talbott, David

Tamayo, Lilian
Tatlock, Don
Thoma, Teresa
Thomas, David
Toole, Janice
Tretiak, Lucy
Volkman, Janet

Waltz, Suzanne
Waters, Linda
Weigel, Nancy
Wikelund, Philip
Williams, George
Williby, Diana
Wood, Dale

Woods, Ellen
Young, John
Young, Sherry
Young, Sylvia

ELEVENTH GRADE

Albright, Carol
Andres, Carol
Appelman, Robert

Barnett, George
Barrett, Jim
Barrow, Bob
Beard, Merilynn
Binkley, Anne
Born, Jerry
Braden, Mary Beth

Branam, Carolyn
Bruce, Vicki
Buckingham, David
Butcher, Connie
Carter, Susie
Cinkoske, Bernadette
Clark, Larry

Coller, Mary Anne
Collins, David
Conard, Susan
Crowe, Mary
Curry, Fred
Daghlian, Alice
Darby, Joanne

Dieterle, Paul
Dolzall, Steve
Dowling, Gerald
Eads, Ralph
Eastridge, Janet
Estes, Jon
Everetts, Jim

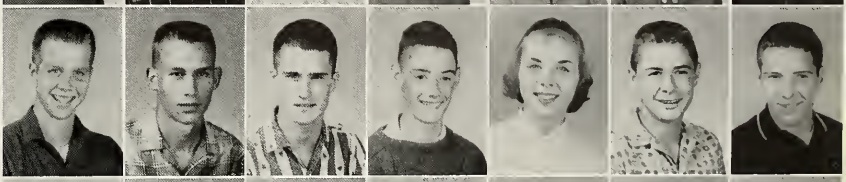

Fagan, Mary Jo
Fell, Eleanor
Flack, Patrick
Fleming, Steve
Flynn, Mia
Fox, Clara Sue
Fraser, John

Freeman, Teena
Gray, Charles
Hagan, Charles
Hallagan, Patricia
Harrington, William
Hartman, John
Hatchett, Terry

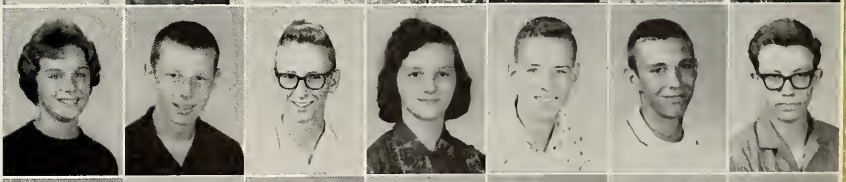

Haynes, Bill
Hofstetter, Ann
Hottel, John
Huffman, Sue
Ivans, John
Karsell, Barbie
Lane, Bill

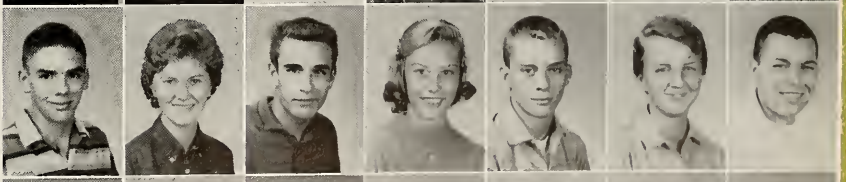

Lee, Quarterman
Lemon, Tim
Lenart, Eva
Magg, Kyril
Mann, Karen
Marquis, Bob
Marshall, Allan

Marshall, Barbara
Maston, Melanie
Michael, Dick
Miller, Sharon
Miracle, Jim
Mitchell, Jim
Myers, Steve
Nordby, Dennis

Osterburg, Jim
Owen, Mary
Patton, Barratt
Pennington, James
Peters, Janice
Petry, Pat
Porter, Albert

Price, Nancy
Roman, Beverly
Rose, Tim
Routt, Nancy
Rush, Stephen
Savage, Vicki
Schmidt, Kathy

Scritchfield, Dick
Shane, Ann
Shane, Pat
Shane, Sue
Skirvin, Glen
Smith, Eric
Spangler, Kathleen

Strain, Joe
Tackitt, Martha
Tapp, Janet
Tatlock, Harold
Terman, Phil
Terrell, Rebecca
Timms, Pati

Trobangh, Robert
Vitaliano, Peter
Van Meter, Lynn
Walden, Bryan
Webb, Raymond
Weigel, Bill
Welpott, Carol

Wenning, Steve
Williams, Elta
Witmer, Wayne
Woolery, Marna
Young, Clint

Man is by nature a social animal.
Aristotle

ALT

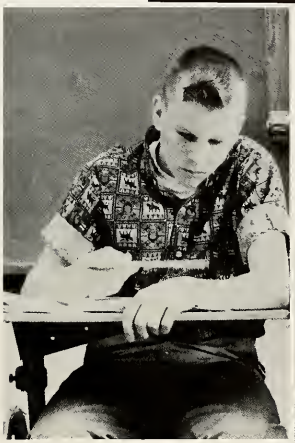

. . . To develop fully your own character . . . President Eisenhower

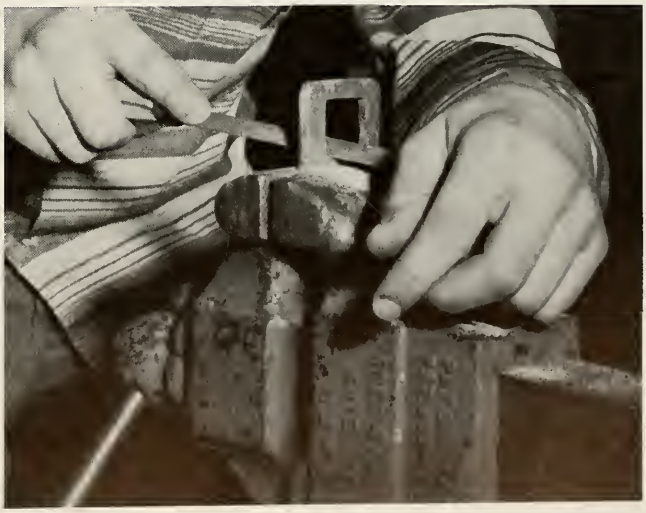

DUCATION FOR LIVING . . . SENIORS . . . EDUCATION

OR LIVING . . . SENIORS . . . EDUCATION FOR LIVING . .

NIORS . . . EDUCATION FOR LIVING . . . SENIORS . . . EDU

TION FOR LIVING . . . SENIORS . . . EDUCATION FOR L

NG . . . SENIORS . . . EDUCATION FOR LIVING . . . SENIORS

DUCATION FOR LIVING . . . SENIORS . . . EDUCATION

OR LIVING . . . SENIORS . . . EDUCATION FOR LIVING . .

NIORS . . . EDUCATION FOR LIVING . . . SENIORS . . . EDU

TION FOR LIVING . . . SENIORS . . . EDUCATION FOR L

NG . . . SENIORS . . . EDUCATION FOR LIVING . . . SENIORS

DUCATION FOR LIVIN TION

OR LIVING . . . SENIORS . . NG . .

NIORS . . . EDUCATION . . EDU

TION FOR LIVING . . . S OR L

NG . . . **SENIORS** . . . EDUCA IIORS

DUCATION FOR LIVIN TION

OR LIVING . . . SENIORS . . NG . .

NIORS . . . EDUCATION FOR LIVING . . . SENIORS . . . EDU

TION FOR LIVING . . . SENIORS . . . EDUCATION FOR L

NG . . . SENIORS . . . EDUCATION FOR LIVING . . . SENIORS

DUCATION FOR LIVING . . . SENIORS . . . EDUCATION

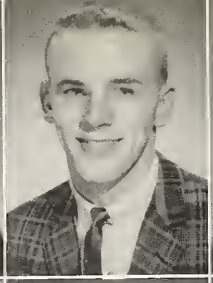

SUE ALLEN—QUAD 2, 3, 4, Third page Editor 3, Business Manager 3, 4, Quill and Scroll 3, 4, Spanish Club 3, Spanish Honor Society 4, National Honor Society 3, 4, G.A.A. 1, 2, 3, 4, Executive Council 3, 4, Booster Club 3, 4, Girls' State, Spanish Award 3.
JAMES ROBERT APPLEWHITE—The Skin of Our Teeth, The Man Who Came to Dinner, Jordan Jesters 3, 4, Thespians 4, QUAD 4, Verity, Publicity Manager, French Club 4, Football 1, Wrestling 2, 3, Student Council 4.
SHARON KAY ATKINSON—JORDANNUS 4, Office Aid 3, 4, Boosters Club 1, 2, 3, 4, Girls' State, Chorus 1, Dancing Club 1, F.H.A. 2, 3, 4, Senior Announcement Committee and Cap and Gown Committee.

JOHN JEFFERY AUER III—The Desperate Hours, Finians Rainbow, The Skin of Our Teeth, The Diary of Anne Frank, The Man Who Came to Dinner, Teahouse of the August Moon, The Wonderful Tang, Thespians 2, 3, 4, President 4, Outstanding 3, Jordan Jesters 2, 3, 4, QUAD 2, 3, 4, Sports Editor, Assistant Editor, Editor-in-Chief, JORDANNUS 1, Quill and Scroll 3, 4, President 4, Ernie Pyle 4, Verity Editor, National Merit Letter of Commendation 3, Football 2, Sophomore Council 2, M.Y.C. 3, 4, Parliamentarian 4, LUNA, World Affairs Institute 4, JORDANNUS Convo, Thespian Convo.
SHARILEE BAYLESS—Verity Typist, G.A.A. 1, 2, 3, Booster Club 1, 2, 3, Philosophy Club 2, Music Clinic 1, State French Contest 3, M.Y.C. 4.
STARLEEN MARIE BEASLEY—JORDANNUS 4, G.A.A. 1, 2, 3, 4, Booster Club 1, 2, 3, 4, Dancing Club 1, Bowling Club 1, Senior Announcement and Cap and Gown Committee.

PATRICIA BERGEN—The Desperate Hours, G.A.A. 3, Booster Club 2, 3, Drama Club 1, Madrigal Singers 4.
JOHN MARK BOWEN—The Skin of Our Teeth, Jordan Jesters 1, 2, 3, 4, Thespians 1, 2, 3, 4, Verity, Wrestling 1, 2, 3, 4, U-Men's 2, 3, Student Council 1, 2, 3, 4, JORDANNUS Cover Designer 4.
RICHARD BRANDON

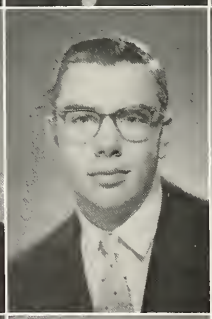

ROBERT ALAN BROOKSHIRE—The Skin of Our Teeth, The Man Who Came to Dinner, Jordan Jesters 4, Basketball 1, Football 1, 2, Golf 4, Baseball 1.
BERNARD HAROLD BROWN—Latin Club 3, Basketball 2, 3, 4, Football 3, 4, U-Men's 3, 4, M.Y.C. 3, 4, LUNA, Outdoor Sportsman Club 1, Rifle Club 1, Bowling Club 1.
MARILYN KAY BROWN—QUAD 1, 2, JORDANNUS 4, G.A.A. 1, 2, 3, Booster Club 1, 2.

BRENDA SUE BRUMMETT—G.A.A. 1, 2, 3, 4, Executive Council 3, 4, Booster Club 1, 2, 3, Class Representative 3, M.Y.C. 3, Prom Decoration Chairman 3, Jazz Club 1.
PRESLEY THOMAS BUNTIN—JORDANNUS 4, Latin Club 2, 3, National Honor Society 3, 4, President 4, Football 1, 2, 3, 4, All-State 3, 4, Captain 4, Boys' State, Student Council 4, Senior Class President, Band 1, 2, 3, Orchestra 1, 2, 3.
ANN ELIZABETH BURTON—The Skin of Our Teeth, Teahouse of the August Moon, Jordan Jesters 3, 4, Thespians 3, 4, QUAD 2, 3, 4, Ad Manager 3, Feature Editor 3, Assistant Editor-in-Chief 4, JORDANNUS 3, 4, Quill and Scroll 3, 4, Secretary-Treasurer 4, Verity Editorial Staff 4, Junior Academy of Science 1, 2, 3, Secretary-Treasurer 3, Indiana State Secretary 3, National Merit Semi-finalist, National Merit, G.A.A. 1, 2, Girls' State, Band 1, 2, 3, Orchestra 3, I.S.H. Journalism Institute, Oustanding Underclassman Journalist 2, JORDANNUS Convo 3, 4, Quill and Scroll National Writing Contest Winner 4.

LOWELL CARMONY—JORDANNUS, Business Manager 4, National Merit Letter of Commendation 3, National Honor Society 4, State Mathematics Achievement Program 4, Math Club Chairman 4, Honorable Mention State Latin Achievement Program 4, Boys' State.
JANET CHRISTNER—Transferred, Berne-French Township School, Berne, Indiana.
NANCY NOREEN CLARK—Transferred, Berne-French Township School, Berne, Indiana.

ROZETTA MARIE COLLIER—Chorus 2, 3, F.H.A. 1, 2, 3.
ROBERT CONARD—French Club 4, French Honor Society 3, 4, National Honor Society 4, Track 1, 2, 3, 4, Cross Country 2, 3, 4, U-Men's 3, 4.
EDMOND CONKLIN—Latin Club 4, National Merit Letter of Commendation, A.V.A. 1, 2, 3.

SHARON CHLOE CRANDALL—Office Aid 3, G.A.A. 1, Band 1, 2, Dancing Club 1, Recreation Club 1.
STEPHEN COE CURRY—Sophomore Council 2.
LOWELL ALAN DECKARD—Transferred, Mitchell High School, Mitchell, Indiana.

DOUGLASS D. DIXON—Football 1, 2, 3, 4, Wrestling 1, 2, 3, 4, U-Men's 1, 2, 3, 4.
STEPHAN DODD—Transferred, Bayside High School, Flushing, New York.
SUSAN DODD—Transferred, Bayside High School, Flushing, New York.

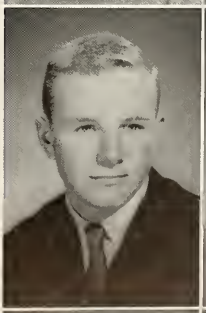

ALICE COLENE DODDS—G.A.A. 1, 2.
MARSHA ANN DOUGLASS—QUAD 3, Latin Club 3, G.A.A. 1, 2.
DOROTHY JANE DUNN—The Skin of Our Teeth, Latin Club 2, French Club 4, Secretary 4, French Honor Society 4, Hoosier Relay Queen 2, 4, Homecoming Queen 2, Reserve Cheerleader 2, Varsity 3, 4, G.A.A. 4, Booster Club 1, 2, 3, Student Council 1, 2, 3, 4, Treasurer 4, Philosophy Club 2, Recreation Club 1, Bridge Club 1, M.Y.C. 2, Polio Queen 2.

FRED SEWARD DUNN—Junior Academy of Science 1, 2, Football 1, 2, 3, 4, Wrestling 1, 2, 3, U-Men's 3, 4, Senior Class Treasurer, M.Y.C. 4, Tennis 1, Mayor's Human Relations Commission, Purdue Legislative Assembly 4, LUNA, Outdoor Sportsman Club 1, A.V.A. 1, Prom Finance Committee.

DAVID CONARD EDGERTON—The Diary of Anne Frank, The Man Who Came to Dinner, Jordan Jesters 3, 4, Thespians 4, Verity Editor, Track 2, Wrestling 2, 3, 4, Band 2, 3, Orchestra 3, Dance Band 2, 3.

JANET EDWARDS

DAVID FIELD

CHERYL LYNN FIKE—JORDANNUS 4, Verity, Latin Club 2, French Club 4, Office Aid 4, G.A.A. 1, 2, 3, 4, Booster Club 1, 2, 3, 4, M.Y.C. 2, Dancing Club 1, Philosophy Club 2, Distinguished Award in French 4.

CECILIA MARIE FLIGOR—Transferred, Sidney High School, Sidney, Ohio, 3, JORDANNUS 4, Spanish Club 3, 4, G.A.A. 4, Chorus 3, F.H.A. 4.

PAMELA GILLIATT—The Skin of Our Teeth, The Man Who Came to Dinner, Teahouse of the August Moon, Jordan Jesters 3, 4, Thespians 4, QUAD 3, 4, Editorial Manager 3, News Editor 4, H.T. Correspondent 4, JORDANNUS 3, 4, Ernie Pyle Award 4, G.A.A. 1, 2, 3, 4, Executive Council 2, 3, 4, Booster Club 1, 2, 3, 4, Outstanding G.A.A. Member 3, 4, G.A.A. Vice-President 3, President 4, Outstanding Jordan Jester Girl 3, M.Y.C. 4, Sophomore Council 2, JORDANNUS Convo 4, Bowling Club 1.

SHARON SUE GOLDMAN—National Honor Society 4, F.H.A. 2, 3.

WARREN THOMAS GROSS—Finian's Rainbow, Latin Club 3, Chess Club 4, Chorus 2.

MARVIN OLIVER HAMMOND—Spanish Club 4, Football 1, 2, 3, 4, Baseball 1, U-Men's 4, Band 1, 2, 3, 4.

JUDY ANN HATFIELD—JORDANNUS Senior Editor 4, Verity Typist, Office Aid 2, G.A.A. 1, 2, 3, 4, Booster Club 1, 2, 3, 4, Student Council 2, Senior Convo Committee, Prom Committee 3, Honorable Mention, Scholastic Art Contest, Bowling Club 2, Dancing Club 1, Recreation Club 1.

HARRIET HEDGES—JORDANNUS 4, Verity Typist, Nurses Aid 2, 3, 4, Prom Queen, Booster Club 1, 2, 3, Junior Class Secretary, Senior Class Secretary, F.H.A. Projects Chairman 3, President 4, Sophomore Council 2, M.Y.C. 3.

JO ANN HERMAN

MARGARET ELLEN HOFF—The Desperate Hours, Finian's Rainbow, The Skin of Our Teeth, The Man Who Came to Dinner, Teahouse of the August Moon, The Wonderful Tang, Jordan Jesters 2, 3, 4, Secretary-Treasurer 3, Vice-President 4, Thespians 2, 3, 4, Secretary-Treasurer 3, Vice-President 4, QUAD 2, 3, Assistant Feature Editor 3, Editorial Manager 3, Third Page Editor 3, Assistant Second Page Editor 2, JORDANNUS Editor-in-Chief 4, Verity Editorial Staff, National Merit Semi-Finalist, National Merit Finalist, Booster Club 1, Chorus 1, Elihu Stout Award for outstanding underclassman journalist 3, Ruth L. Alexander Memorial Humanities Award 3, Bridge Club 1, Scholastic Art Award 4, M.Y.C. 3, 4, Executive Council 3, 4, JORDANNUS Convo, Journalism Institute.

JUDITH ANN JOHNSON—Finian's Rainbow, Jordan Jesters 1, 2, 3, 4, QUAD 1, 2, 3, 4, Exchange Editor, Assistant Third Page Editor, Ad Manager, H.T. Correspondent, G.A.A. 1, 2, 3, 4, Booster Club 1, 2, 3, 4, Chorus 2, 3, F.H.A. District Projects Chairman 4, Chapter Recreation Leader 4, Editor 3, Bowling Club 1.

ARTHUR REED JUDD—French Club 4, Junior Academy of Science 1, 2, 3, 4, National Merit Letter of Commendation 4, French Honor Society 4, National Honor Society 4, Runnerup, Best Boy Scientist in Indiana 4, High School Science Student Institute, French Certificate of Merit 3, Honorable Mention, Westinghouse Science Talent Search 4, Navy Science Cruise 2.

JOSEPH PATRICK HENRY KEOUGH—Latin Club 1, Basketball 1, 2, Track 1, 2, Football 1, 2, 3, 4, U-Men's 3, 4.

LAIRD CLIFFORD KIRKPATRICK—Finian's Rainbow, QUAD 1, 2, Assistant Sports Editor, Quill and Scroll 3, 4, Latin Club 1, National Merit Letter of Commendation, National Honor Society, Football 1, 2, 3, Student Council 1, 2, 3, 4, President 4, Junior Class President, Freshman Council, Band 1, 2, 3, Secretary-Treasurer 2, President 3, Orchestra 1, 2, 3, M.Y.C. 4, LUNA, Representative to Governor's Youth Assembly 4, Delegate to Purdue Legislative Assembly 4, Dance Band 1, 2, 3, Dixieland Band 1, 2, 3, Certificate of Merit from Mayor's Teen Code Committee.

KAREN JUDITH LARSON—The Skin of Our Teeth, Jordan Jesters 2, 3, 4, Thespians 3, 4, JORDANNUS 4, G.A.A. 1, 2, 3, Booster Club 1, 2, 3, Jordan Jester Convo 4.

SHARON JANE LARSON—The Skin of Our Teeth, Jordan Jesters 2, 3, 4, Thespians 3, 4, QUAD 3, 4, Feature Editor, H.T. Correspondent, JORDANNUS 4, Quill and Scroll 4, Ernie Pyle Award 4, G.A.A. 1, 2, 3, 4, Jordan Jester Convo 4, Theta Sigma Phi Outstanding Girl Journalist Award, High School Journalism Institute 3.

GARY LENTZ

JEANNE MARIE LOCKRIDGE—Jordan Jesters 1, 2, 3, 4, National Merit Letter of Commendation, Booster Club 1, 2, 3, Girls' State, Indiana Heart Foundation Scholarship Research Grant 2.

RICHARD DALE LOFT—National Honor Society, Boys' State, Student Council 3, Band 1, 2, Vice-President 3, Orchestra 1, 2, 3, Prom Committee Chairman 3, Jazz Convo 4, Senior Convo Committee, LUNA, State Music Solo and Ensemble Contest 1, 2, A.V.A. 1.

DAVID SMITH McCREA—The Skin of Our Teeth, Jordan Jesters 4, Latin Club 3, National Honor Society, Football 1, 2, 3, 4, Wrestling 1, 3, U-Men's 2, 3, 4, Student Council 2, 4, M.Y.C. 2, Purdue Legislative Assembly 3, U-Men's Secretary-Treasurer 4.

TOM McGLASSON — Transferred, International School, Bangkok, Thailand, 2, Finian's Rainbow, The Skin of Our Teeth, The Man Who Came to Dinner, Teahouse of the August Moon, The Wonderful Tang, Jordan Jesters 3, 4, Thespians 4, QUAD 4, Assistant Sports Editor, JORDANNUS Sports Editor, National Merit Letter of Commendation, National Honor Society 4, Football 2, 3, 4, Wrestling 3, Baseball 2, U-Men's 4, Thespian Convo 4, JORDANNUS Convo 4, Dance Band 2, 3, Prom Programs Chairman 3, Finalist, Indiana Science Talent Search 4.

ROBERT WILLIAM McINTOSH—Verity, National Merit Letter of Commendation, French Honor Society 3, 4, National Honor Society 4, Baseball 2, 3, Transferred, Shaw Avenue High School, McKeesport, Pennsylvania.

KAREN ELIZABETH MacMURRAY—Spanish Club 3, Library Aid 3, 4, Hoosier Student Librarian Association 4.

JOHN RICHARD MacLEAN—Latin Club 1, Spanish Club 3, 4, Outdoor Sportsman Club 1.

SCOTT MAHAN—Finian's Rainbow, Teahouse of the August Moon, Jordan Jesters 4, QUAD 3, 4, Assistant Third page Editor 4, Assistant H.T. Correspondent 3, JORDANNUS Convo 4, Sophomore Ring Committee 2, Football 1, Wrestling 1, 2, 3, M.Y.C. 2, 3, Outdoor Sportsman Club 1, Bowling Club 1, Chorus 4.

MARCIA JOAN MEE—Spanish Club 4, Spanish Honor Society 4, G.A.A. 1, 2, Booster Club 1, 2, Chorus 2, F.H.A. 2, 3, 4, Vice-President 4.

MARGARET KAY MEYER—Office Aid 1, Nurses Aid 1, 2, 3, Library Aid 2, G.A.A. 1, Booster Club 1, Chorus 1, F.H.A. 1, 3, Art Award 4.
CHARLES ROBERT MILISEN—The Desperate Hours, Finian's Rainbow, The Skin of Our Teeth, The Diary of Anne Frank, The Glass Menagerie, The Man Who Came to Dinner, Teahouse of the August Moon, Jordan Jesters 2, 3, 4, Thespians 2, 3, 4, Boys' State.
MARY CATHERINE MILLER—F.H.A. 1, 2, 3, 4.

TRUDY PARISA MILLER
JIM MIRACLE
JUDITH ANN MORRIS—Jordan Jesters 2, 3, 4, QUAD 2, JORDANNUS 2, 3, 4, Office Aid 4, G.A.A. 1, 2, 3, 4, Executive Council 4, Booster Club 1, 2, 3, 4, Bowling Club 1.

BLAISE NAGY
HARLAN NEAWEDDE—Band 2, 3, 4, Chorus 3.
LORA JEAN NOEL—Office Aid 2, F.H.A. 3, G.A.A. 1, 2, 3, 4, Booster Club 2, 3, 4.

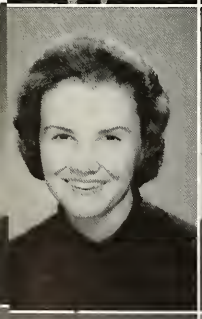
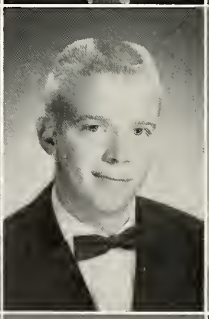

MARTHA JEAN OTTESON—Jordan Jesters 2, 3, 4, JORDANNUS 3, G.A.A. 1.
ROBERT BRADLEY PARSONS—Transferred, Elston High School, Michigan City, Indiana.
ALICE ELAINE PATTERSON—Finian's Rainbow, The Skin of Our Teeth, The Diary of Anne Frank, Jordan Jesters 2, 3, 4, Thespians 3, 4, Verity, Latin Club 3, Sergeant-at-Arms, French Club 4, President 4, National Merit Letter of Commendation, French Honor Society, National Honor Society, Reserve Cheerleader 2. Varsity 3, 4, G.A.A. 2, 3, 4, Booster Club 1, 2, Student Council 1, 2, 3, 4, Outstanding Member 2, 4, Prom Chairman 3, Thespian Convo 4, D.A.R. Good Citizen Award 4, Mayor's Committee 3, Secretary 4, President, Sophomore Dance Chairman, Homecoming Decoration Chairman 2.

JOAN LYNN PATTERSON—Band 1, 2, 3, 4, Chorus 1, 2, 3, 4, Dancing Club 1.
LARRY PENNINGTON—National Merit Letter of Commendation, Band 1, 2, 3, Orchestra 2, 3, Chorus 2, 3, Regional Music Contest 4.
WILLIAM PERSON

MELINDA LEE PINKSTON—My Sister Eileen, Jordan Jesters 1, 2, 3, 4, QUAD 1, 2, 3, Assistant Feature Editor 1, Assistant Editor-in-Chief 2, Assistant Third page Editor 1, Third page Editor 2, Feature Editor 3, H.T. Correspondent 3, JORDANNUS 1, 2, Quill and Scroll 3, 4, Latin Club 2, 3, Cheerleader, 7th, 8th, 9th, Varsity 3, 4, Student Council 1, 2, 4, Secretary 4, Junior Class Treasurer, H.T. School Page Editor 4, M.Y.C. 3, Journalism Institute 3, H.T. Scholarship 3.
MARTHA ANNE PRATT—G.A.A. 1, 2, 3, 4, Booster Club 1, 2, 3, Girls' State, Sophomore Ring Committee, Senior Announcement Committee.
WIRT GILCHRIST QUARLES II—Finian's Rainbow, The Man Who Came to Dinner, Teahouse of the August Moon, Jordan Jesters 1, 2, Thespians 3, 4, QUAD 2, Verity, Latin Club 3, Football 3, 4, U-Men's 3, 4, LUNA.

JAMES ALLEN RAINES—Basketball Manager 3, 4, Track Manager 2, Football Manager 2, 3, 4, Tennis Manager 2, Wrestling Manager 4, Baseball Manager 2, U-Men's 3, 4, Rifle Club 1, Outdoor Sportsman Club 1.
SUSAN REEL—Transferred, Madrid Dependent High School, Madrid, Spain.
SARABETH RECESTER—French Club 4, G.A.A. 3, Booster Club 3, Student Council 3.

TONY ROBINSON—Transferred, Crispus Attucks High School, Indianapolis, Indiana.
KURT RODHOLM—Transferred, Broad Ripple High School, Indianapolis, Indiana.
DANIEL ROTHMULLER—Finian's Rainbow, Latin Club 2, 3, Orchestra 1, 2, 3, 4, Jazz Club 1, Exchange Convo 2, Stock Band 1, 2, 3, Basic and Minor Music Awards.

JO ELLEN ROYER—JORDANNUS 4, Nurses Aid 1, G.A.A. 1, Booster Club 1, 2, 4, Chorus 1, 2, F.H.A. 1, 2, 3, 4, President 3, State Parliamentarian 3, District Parliamentarian 4, M.Y.C. 4, LUNA, Secretariat 4, Dancing Club 1, Prom Committee 3, Triple Trio 3, Madrigal Singer 4.
JAMES EDGAR RUSH—Teahouse of the August Moon, The Wonderful Tang, Jordan Jesters 4, Verity, National Merit Letter of Commendation, Football 3, 4, U-Men's 3, 4, Thespian Convo, JORDANNUS Convo, Senior Convo Committee.
PETER CHAMPLIN SCHMIDT—Student Council 1, Bowling Club 1, Outdoor Sportsman Club 1.

JOAN CATHERINE SCHUTZ—Transferred, Pulaski High School, Milwaukee, Wisconsin.
STEPHEN WILLIAM SCHWARTZ—JORDANNUS 4, Verity, Basketball 1, Golf 1, 4, JORDANNUS Convo, Senior Convo.
ERIC ARTHUR SCHWEITZER—QUAD 2, JORDANNUS 4.

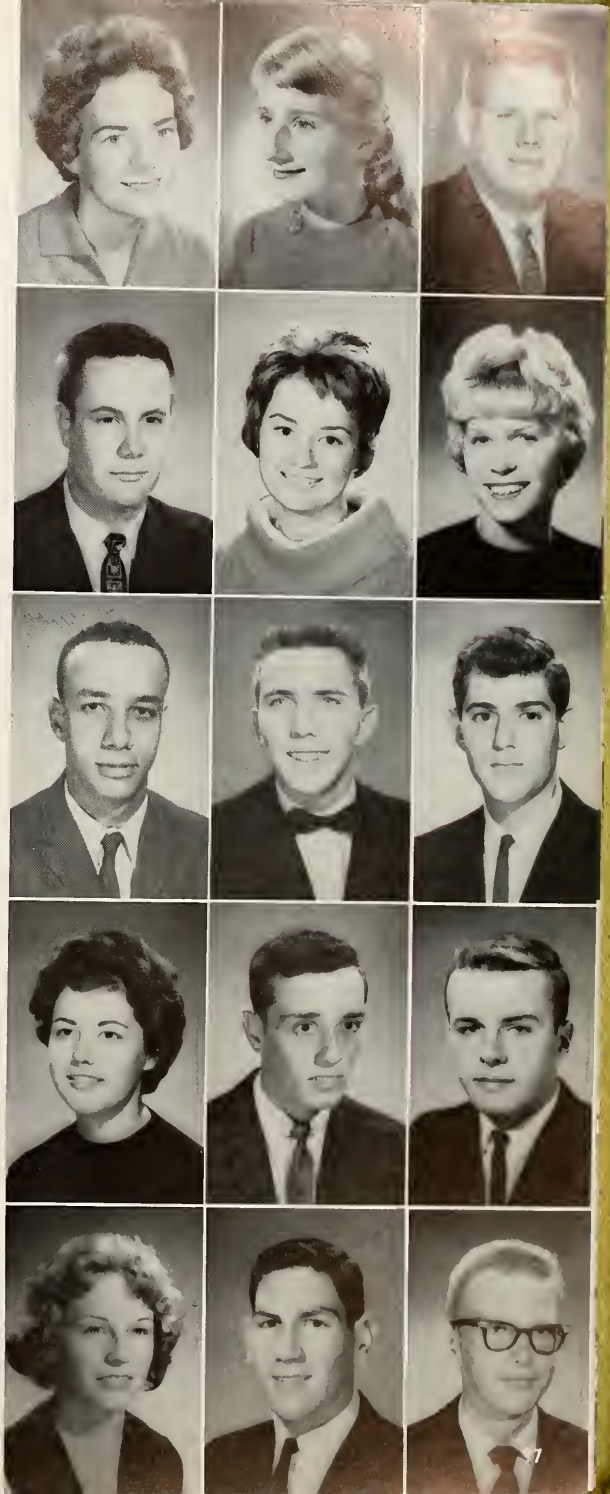

MARCIA ANN SHADLEY—JORDANNUS 4, Office Aid 4, Booster Club 1, 2, 3, 4, Sophomore Ring Committee 2, Chorus 1, 2, F.H.A. 2, 3, Secretary 4, Dancing Club 1.
RICHARD NORMAN SKIRVIN—Basketball 3, 4, Football 3, 4, Baseball 3, 4, U-Men's 3, 4, Outdoor Sportsman Club 1, Rifle Club 1, Bowling Club 1, Recreation Club 1.
RONALD E. SMITH—Library Aid 2, Band 1, 2, 3, 4, Chorus 2, 3, 4.

KATHLEEN McDONALD SNOW—The Diary of Anne Frank, Jordan Jesters 3, 4, Verity, French Club 4, Junior Academy of Science 2, National Honor Society, G.A.A. 1, 2, 3, 4, Booster Club 1, 2, Student Council 1, First Prize, Poetry, Junior Division, National Scholastic Writing Contest, Commendation, Short Story, Senior Division, National Scholastic Writing Contest, First Prize, Poetry, Verity Magazine.
SALLY VIRGINIA SPARKS—Transferred, North Vernon Junior-Senior High School, North Vernon, Indiana.
JUDITH CAROLINE STEPHAN—Junior Academy of Science 1, 2, 3, 4, Secretary-Treasurer 4, National Merit Letter of Commendation 3, French Honor Society 3, 4, G.A.A. 1, Indiana Heart Association, Inc.—T.A. Kleckner Science Grant.

MARJORIE ELLEN STILLIONS—Office Aid 1, Library Aid 3, F.H.A. 2.
MARY LAVERN STUMP—G.A.A. 1, 2.
STEPHEN TACKITT—Band 1, 2, 3, 4, Orchestra 1, Chorus 2, Rifle Club 1.

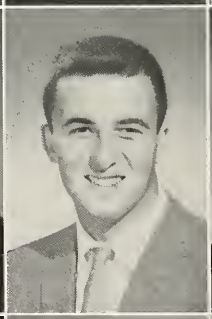

NANCY HALL TETER—The Wonderful Tang 4, JORDANNUS 4, French Club 4, Vice-President 4, Physical Education Assistant 2, 3, G.A.A. 1, 2, 3, 4, Executive Council 2, 3, 4, Vice-President 4, Booster Club 1, 2, 3, 4, Secretary-Treasurer 3, President 4, JORDANNUS Convo 4, Scholastic Art Award 3, Bowling Club 1, Dancing Club 1.
THOMAS S. TETER—National Honor Society, Prom King, Basketball 2, 3, 4, Football 1, 2, 3, 4, Captain 4, Baseball 1, 2, 3, 4, U-Men's 1, 2, 3, 4, Student Council 3, M.Y.C. 3, 4.
SUE ANNE THOMPSON—G.A.A. 1, 2, 3, 4, Executive Council 3, 4.

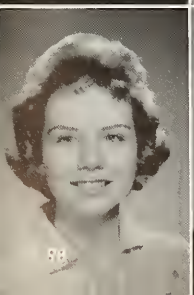

CAROLYN SANDRA TIMMS—Finian's Rainbow, Jordan Jesters 2, 3, 4, QUAD 3, JORDANNUS 4, Verity, French Club 4, G.A.A. 2, 3, 4, Booster Club 1, 2, 3, 4, M.Y.C. 4, Distinguished Award in French 4, Bloomington Human Relations Commission 4, Philosophy Club 2.
JAMES NICHOLAS TOPOLGUS JR.—Verity, Latin Club 3, Basketball 1, 2, 3, 4, Varsity Award 3, 4, Football 1, 2, 3, 4, Golf 1, 2, 3, 4, U-Men's 1, 2, 3, 4, Student Council 1, 2, 3, 4, President 3, M.Y.C. 2, 3, Policy Council 1.
GEORGE VAN BUSKIRK

TED WAYNE VAUGHN
SALLY ANN VINSTEIN—JORDANNUS 4, Spanish Club 4, G.A.A. 1, 2, 3, 4, Executive Council 4, Booster Club 1, 2, 3, 4, M.Y.C. 4, Bowling Club 1, JORDANNUS Convo 4.
JUDITH EMILY VITALIANO—Jordan Jesters 2, 3, 4, Latin Club 3, Secretary 3, Junior Academy of Science 3, 4, National Honor Society 4, Office Aid 3, Library Aid 1, G.A.A. 2, 3, 4, Booster Club 2, F.H.A. 2, Indiana Heart Fund Research Grant 3.

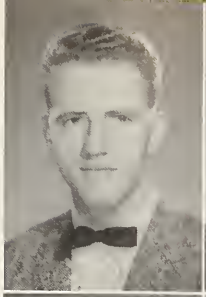

CHARLES ARCHIE WAGGONER—Finian's Rainbow, The Skin of Our Teeth, The Diary of Anne Frank, Teahouse of the August Moon, The Wonderful Tang, Jordan Jesters 3, 4, Thespians 4, Verity, Band 1, 2, 3, Orchestra 2, 3, JORDANNUS Convo 3, Exchange Convo 3, Senior Announcement Committee, Dance Band 1, 2, 3, Dixieland Band 1, 2, M.Y.C. 4, Purdue Legislative Assembly, Basic and Minor Music Awards 1, 2, Thespian Convo, LUNA, Bowling Club 1.
WARREN RICHARD WELPOTT—Football 1, 2, 3, 4, U-Men's 4, Band 1, Outdoor Sportsman Club 1, Science Club 1, Bowling Club 1.
SAMUEL M. WENTWORTH—Jordan Jesters 2, Senior Announcement Committee, Chairman Cap and Gown Committee.

PATRICIA ANN WHITE—Office Aid 4, G.A.A. 1, 2, 3, Booster Club 1, 2, 3.
CYNTHIA WILLBERN—The Skin of Our Teeth, Teahouse of the August Moon, Jordan Jesters 3, 4, Thespians 4, Verity, Junior Academy of Science 1, 2, 3, 4, National Merit Letter of Commendation, G.A.A. 1, 2, Booster Club 1, 2, Chorus 1, 2, Bridge Club 1, Sophomore Council 2, Indiana Language Achievement Contest, Gold Medal in French 3, JORDANNUS Convo.
WILLIAM HENRY WYLIE—Basketball 1, 2, 3, 4, Track 1, Football 1, 2, 3, 4, Baseball 1, 2, U-Men's 2, 3, 4, Dancing Club 1, Bowling Club 1, Outdoor Sportsman Club 1, Athletic Club 1.

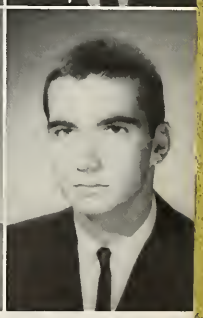

STEPHEN RAY YOUNG—Baseball 1, 2, 3, 4, U-Men's 3, 4, Projectors Club 1, Bowling Club 1, Outdoor Sportsman Club 1.

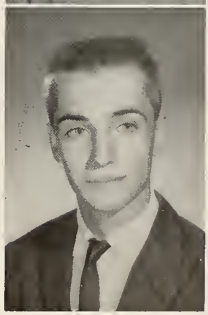

NOT PICTURED

GAIL ANDREWS
ROBERT BECK
BARBARA LANA FRANK
MARGARET GATES
TOMMYE GLAZE
DEVEREAUX PETERSON
KAREN CAIN
BRENDA SHRAKE
BARBARA ANN WARNER
SHAUN BYRNES

JOSEPH M. ROMAN

QUAD 2, 3, 4, Assistant Sports Editor 3, Sports Editor 4, Quill and Scroll 4, Ernie Pyle Award 4, French Club 4, National Merit Letter of Commendation 4, French Honor Society 4, Track 1, 2, 3, 4, Cross Country 1, 2, 3, 4, U-Men's 3, 4, Student Council 3, Co-Chairman of Prom 3, Governor's Youth Council 4, M.Y.C. 2, LUNA, Constitution Committee of M.Y.C. 2.

ERIC SMITH

Jordan Jesters 1, 2, 3, 4, Verity, Track 1, 2, 3, Football 1, 2, 3, Wrestling 1, 2, 3, State Champion 3, M.V.P. Wrestling 4, Baseball 1, 2, 3, U-Men's 1, 2, 3, 4, M.Y.C. 2, Recreation Club 1. Transferred, Wisconsic High School 3, M.Y.C. 3.

SENIOR TURNABOUT DAY

SAMIDARE

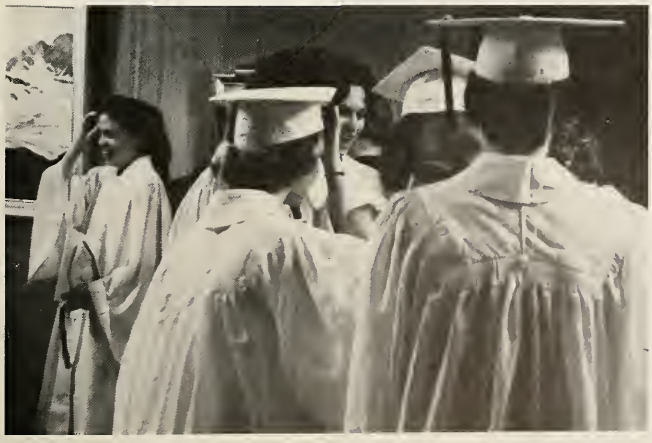

The Star Courier
BLOOMINGTON

THE HOME PAPER SINCE 1875

Dedicated to the Social, Civic and Educational Progress
of the Bloomington and University Community

Delivered to You on Thursday by Mail and Star-Courier Carriers

Publishers

FELTUS PRINTING COMPANY

Incorporated
Paul L. Feltus, President
106 East Kirkwood Avenue Phone ED 2-7288

HEDRICK'S
D-X SERVICE STATION

Road and Wrecker Service
1320 East 3rd—at Jordan
Phone ED 9-9612

For superior quality, shop

SUPERIOR LUMBER
AND BUILDING COMPANY

State Road 37 North
Phone ED 2-3359

WTTS WTTV—FM

1370 Kilocycles 92.3 Megacycles

BOOT R&S SHOP

EAST SIDE OF THE SQUARE

FERGIE'S DRIVE-IN

1400 East 3rd

1901 East 10th

THE VOGUE

120 N. Walnut

J. C. PENNEY CO., INC.

115 N. College

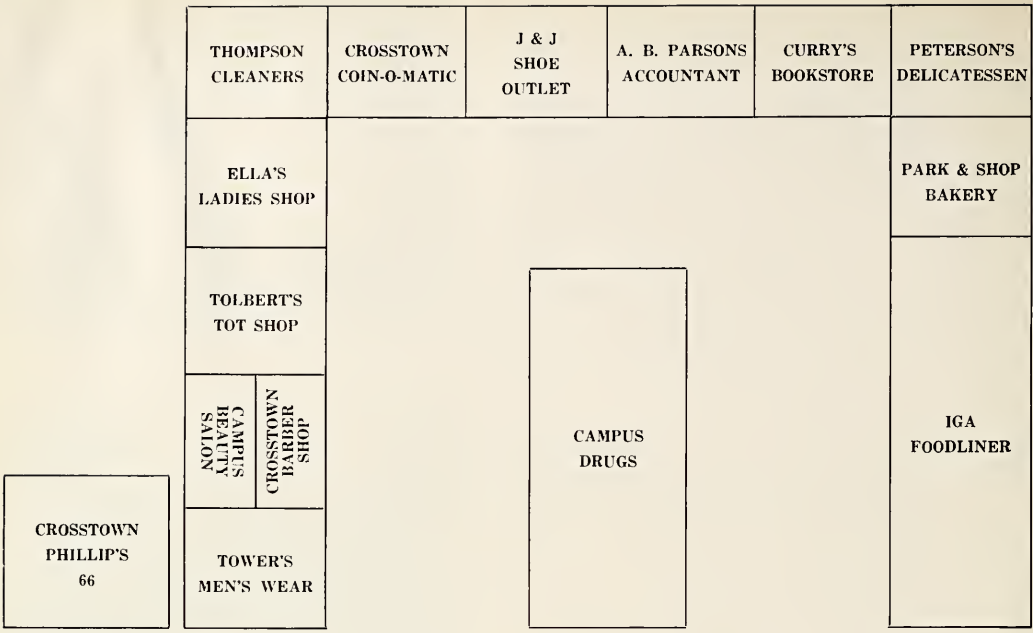

CROSSTOWN SHOPPING CENTER

DRUGGIST'S, INCORPORATED

Brummetts

Campus

Cofields

Haags

Hattons

Kirkwood

Varsity

Lyons

Stouts

Wiles

Daily Herald Telephone

Bloomington, Indiana

CURRY CONSTRUCTION AND SUPPLY CO. BUILDING MATERIALS

413 S. Washington

Phone ED 2-7237

HOME LAUNDERERS AND DRYCLEANERS

301 S. Lincoln

Phone ED 6-6344

DR PEPPER BOTTLING COMPANY

318 S. Washington

Phone ED 6-4646

RONE'S MUSIC SHOP

314 N. Walnut

ED 6-3975

Smart men shop

REDWOOD AND ROSS

500 E. Kirkwood

Phone ED 2-3501

For the Finest

WILLIAM'S JEWELRY

114 N. Walnut

Phone ED 6-5670

NEUMODE SHOPS

Gifts, Pixy Shop, Children's Wear,
Women's and Junior Apparel

Corner of N. Walnut and W. 6th

TIMES CREDIT JEWELERS

202 N. Walnut

Phone ED 6-5952

CITIZENS' FIRST NATIONAL BANK

South Side of the Square

Phone ED 2-6351

BRUMMETT'S PHARMACY

1300 E. Third

Phone ED 2-7271

CURRY'S BOOKSTORE

1302 E. Third

Phone ED 2-5700

THE BLOOMINGTON NATIONAL BANK

104 E. Kirkwood

Phone ED 2-6333

GREENE AND HARRELL MORTUARY

221 East Kirkwood

Phone ED 2-7421

VAN ORMAN—GRAHAM HOTEL

205 N. College

Phone ED 2-2141

VAN ORMAN SUBURBAN HOTEL

State Road 37 North

Phone ED 2-3351

For your building needs

BLACK LUMBER COMPANY

337 S. Madison

Phone ED 2-7208

THE JORDANNUS STAFF OF 1961

wishes to express its sincere and deep appreciation to those people who have helped in the production of this annual. Special Thanks to:

WOODS AND TALBOT, PHOTOGRAPHERS

Indiana Theatre Building

Mr. Rex E. Moonshower, Bloomington, Indiana

Representing

TAYLOR PUBLISHING CO.

Our Student Photographers:

BOB APPLEMAN

TED VAUGHN

BILL HARRINGTON

WE'LL
BOTTLE 'EM UP
TONITE
MOORESVILLE Pioneer

STOP
WE'LL STOP THEIR
FRONT-HERE

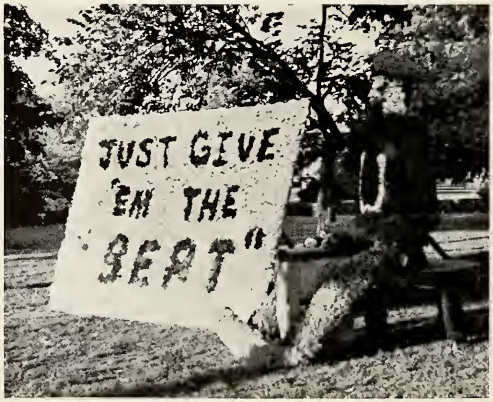
JUST GIVE
'EM THE
BEAT"

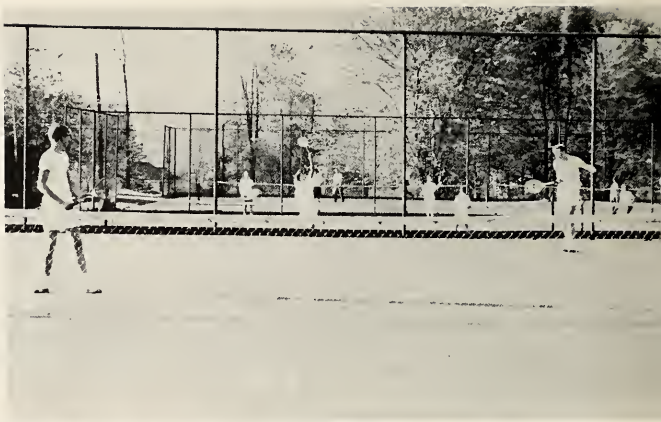

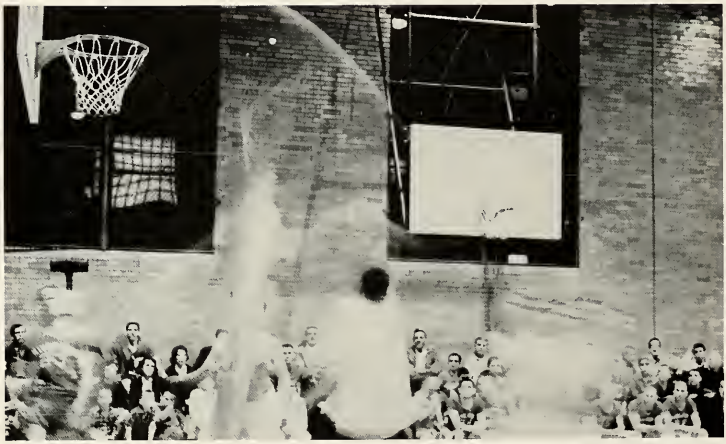

TAYLOR PUBLISHING COMPANY
"The World's Best Yearbooks Are Taylor-made"

Karen,

Well, we finally got here — Seniors at last! The past year has really been swell. We've gotten to be such good friends. I hope we can become better friends. — Karen, I really mean this. Be good! And lets have a wild year!

Susie Carter